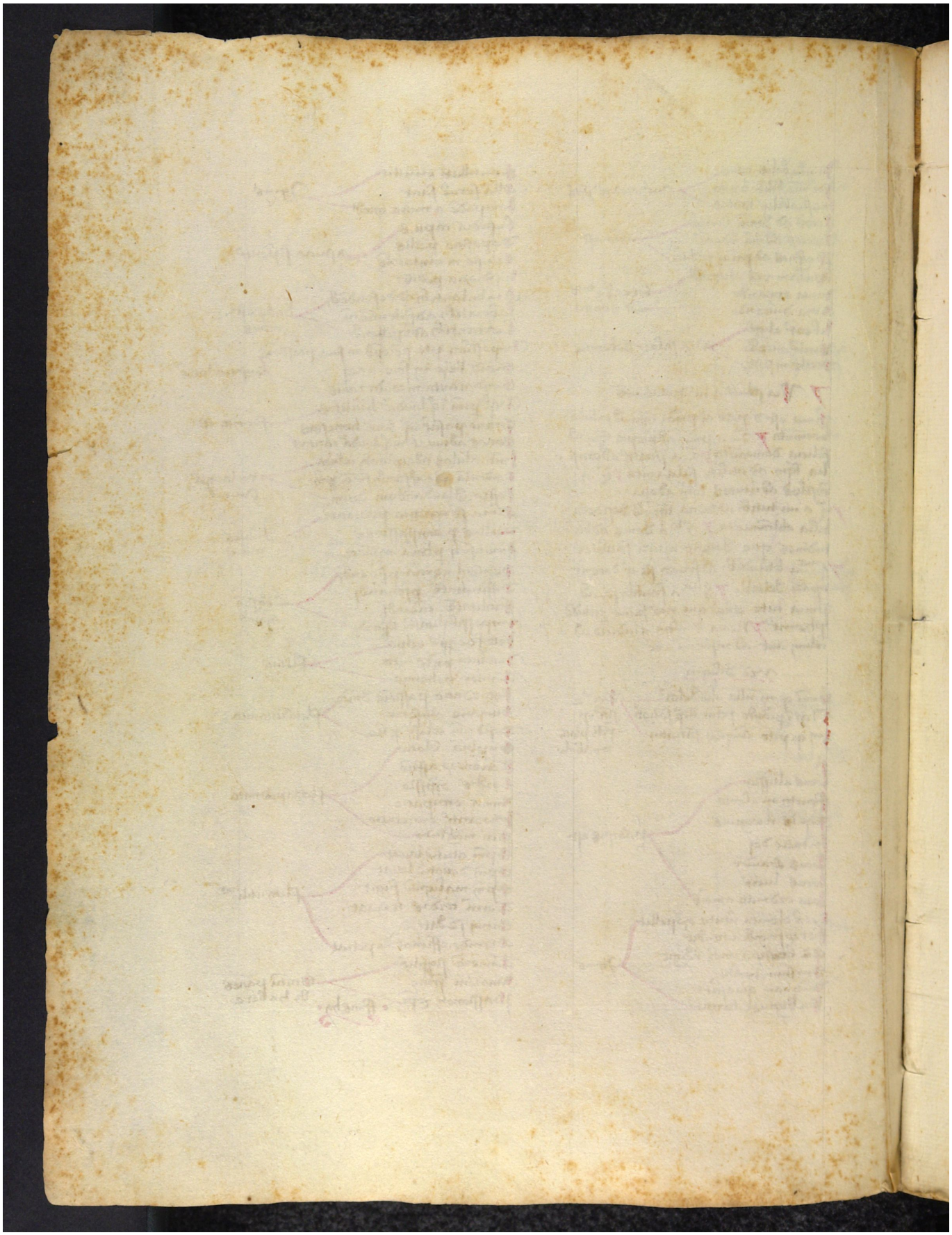Quelle: https://manuscripta.at/?ID=8297
Copyright: Salzburg, Universitätsbibliothek