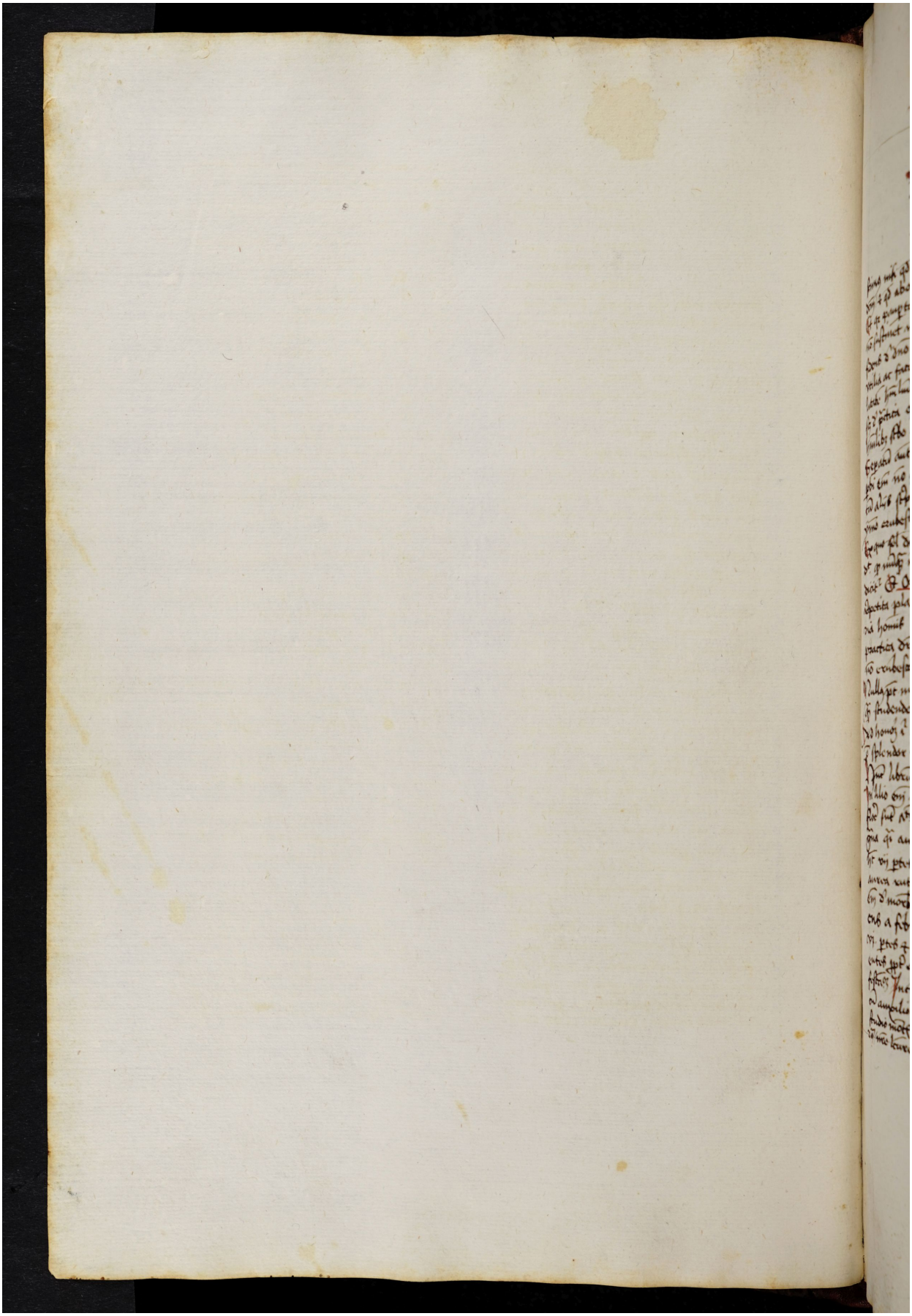Quelle: https://manuscripta.at/?ID=8299
Copyright: Salzburg, Universitätsbibliothek