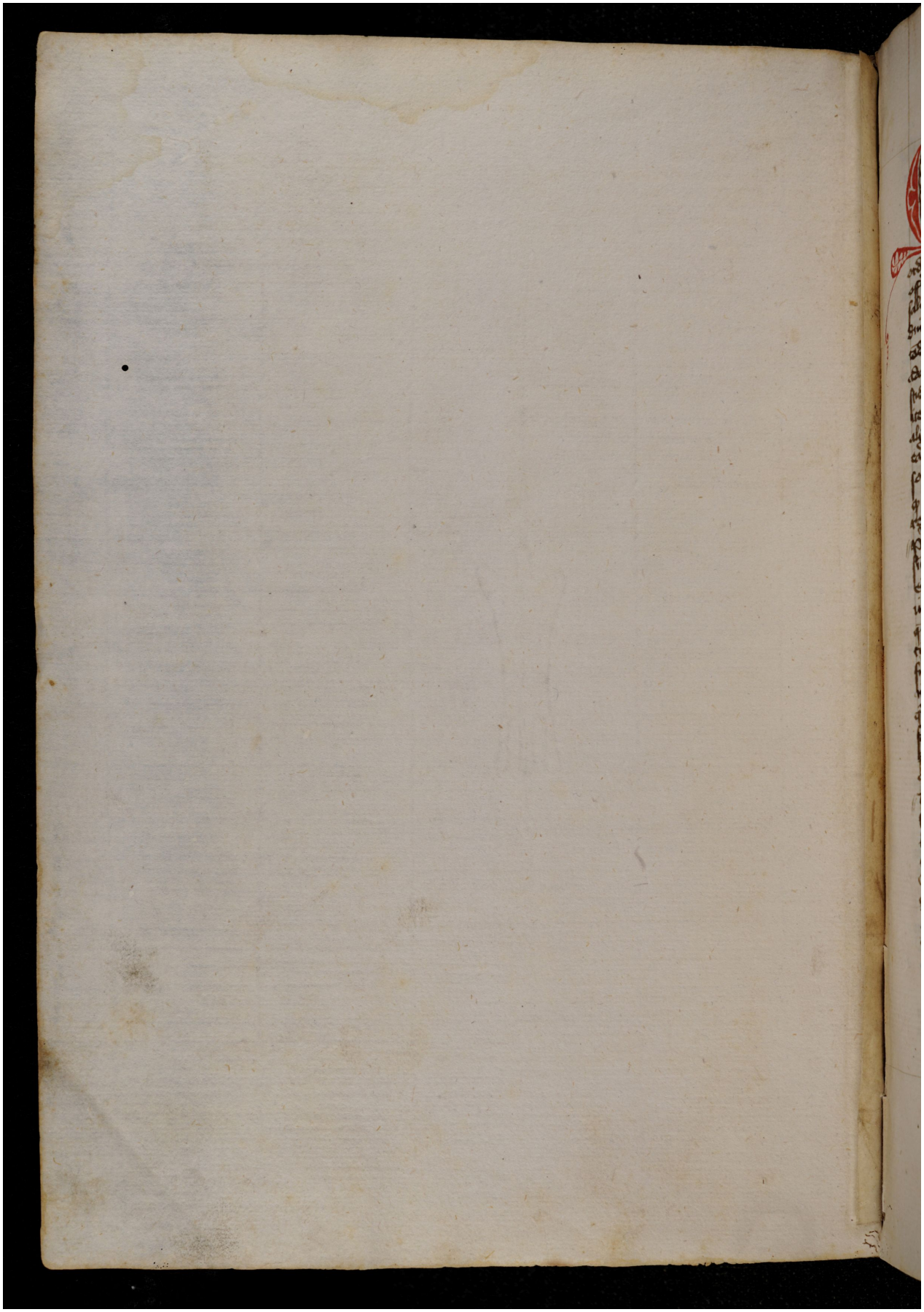Quelle: https://manuscripta.at/?ID=8300
Copyright: Salzburg, Universitätsbibliothek