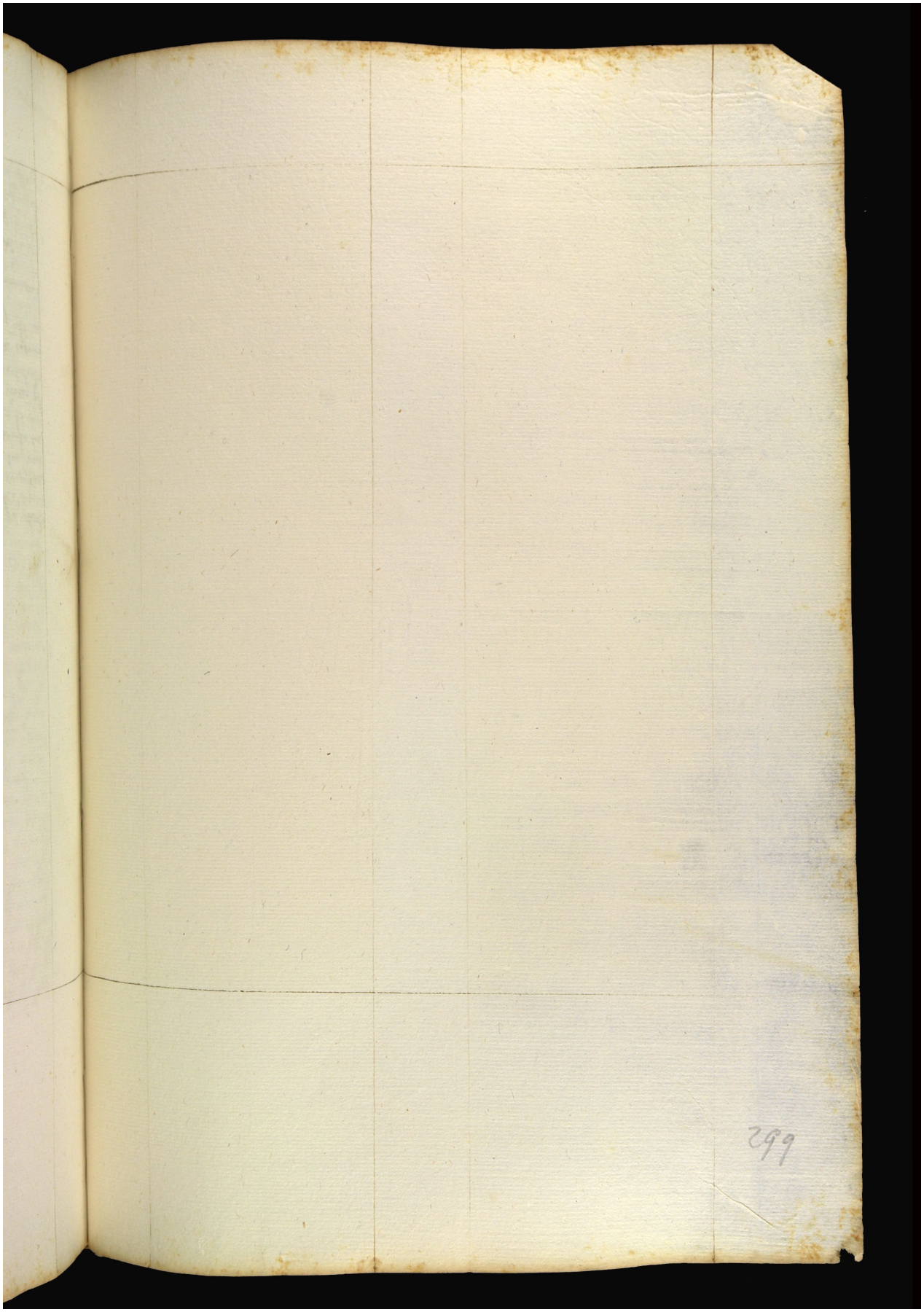Quelle: https://manuscripta.at/?ID=8255
Copyright: Salzburg, Universitätsbibliothek