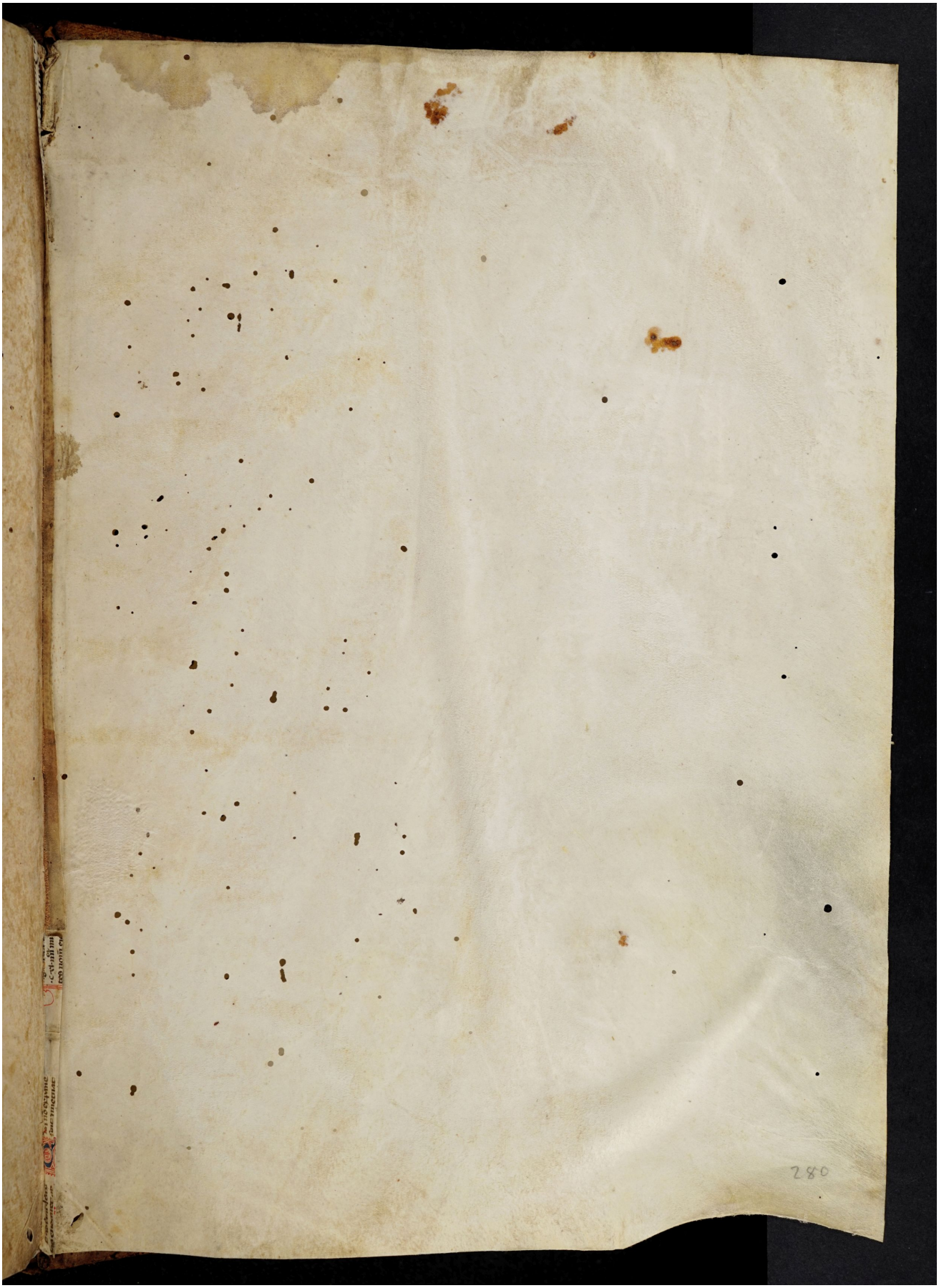Quelle: https://manuscripta.at/?ID=8303
Copyright: Salzburg, Universitätsbibliothek