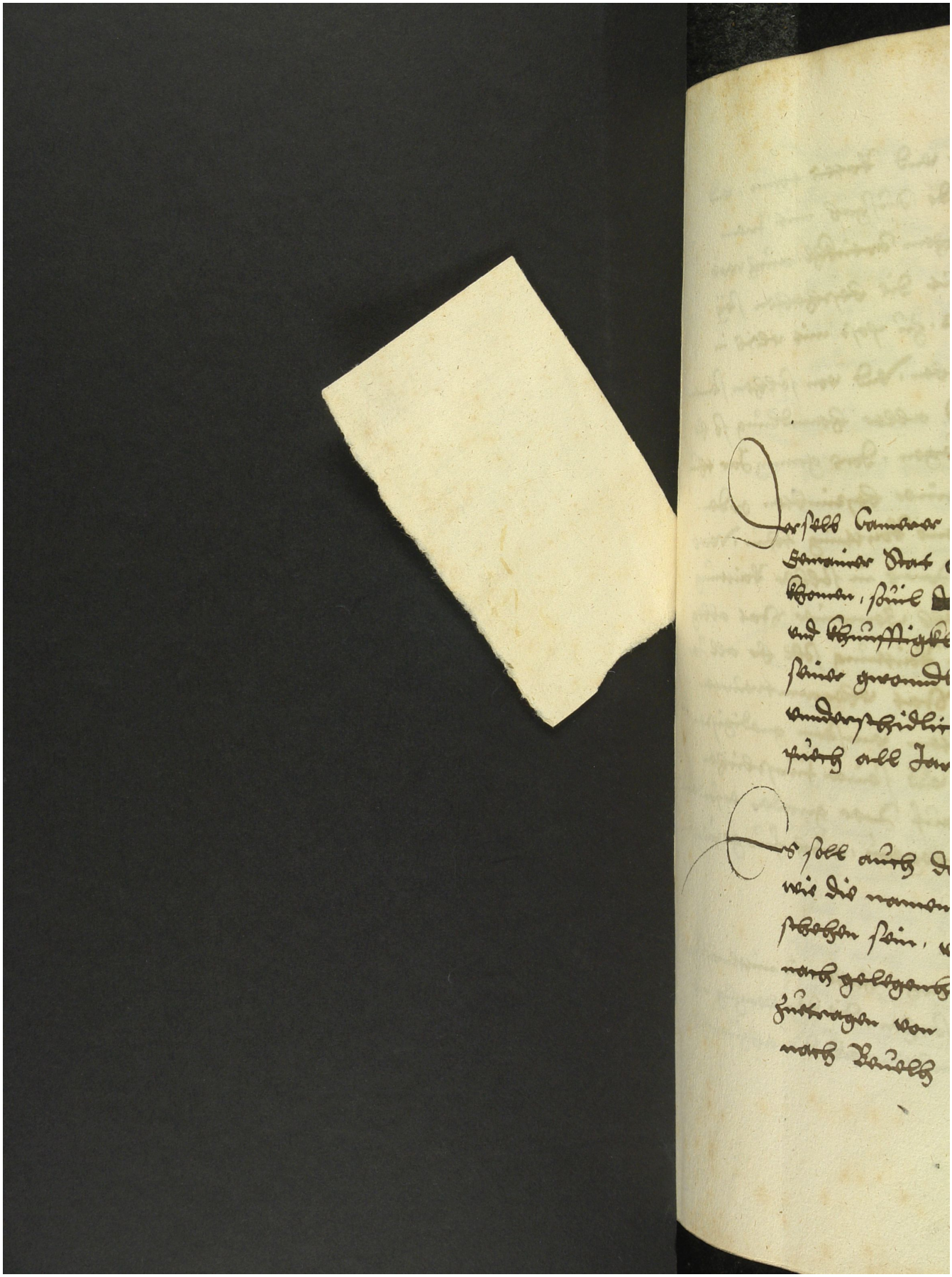Quelle: https://manuscripta.at/?ID=8306
Copyright: Salzburg, Universitätsbibliothek