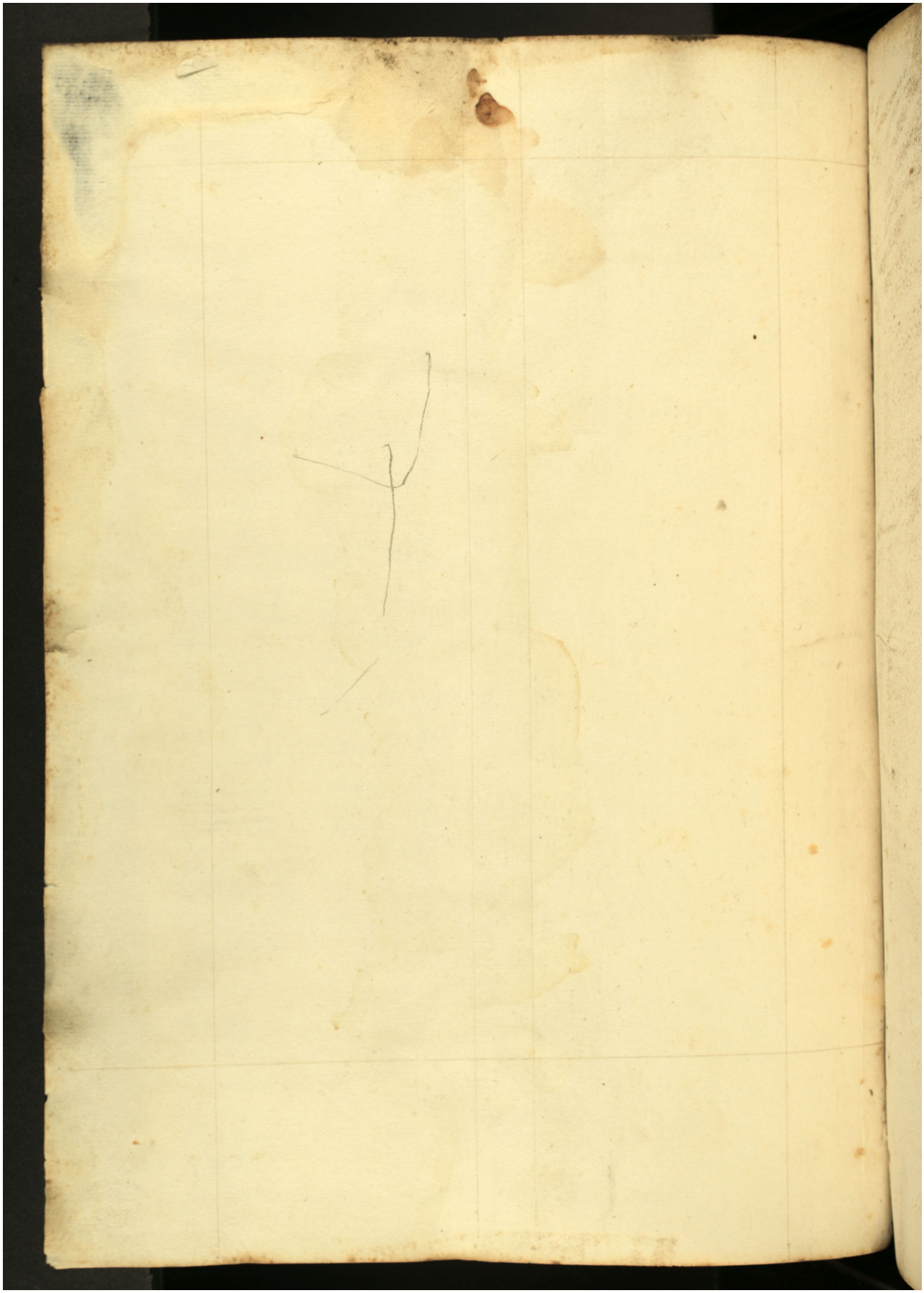Quelle: https://manuscripta.at/?ID=8257
Copyright: Salzburg, Universitätsbibliothek