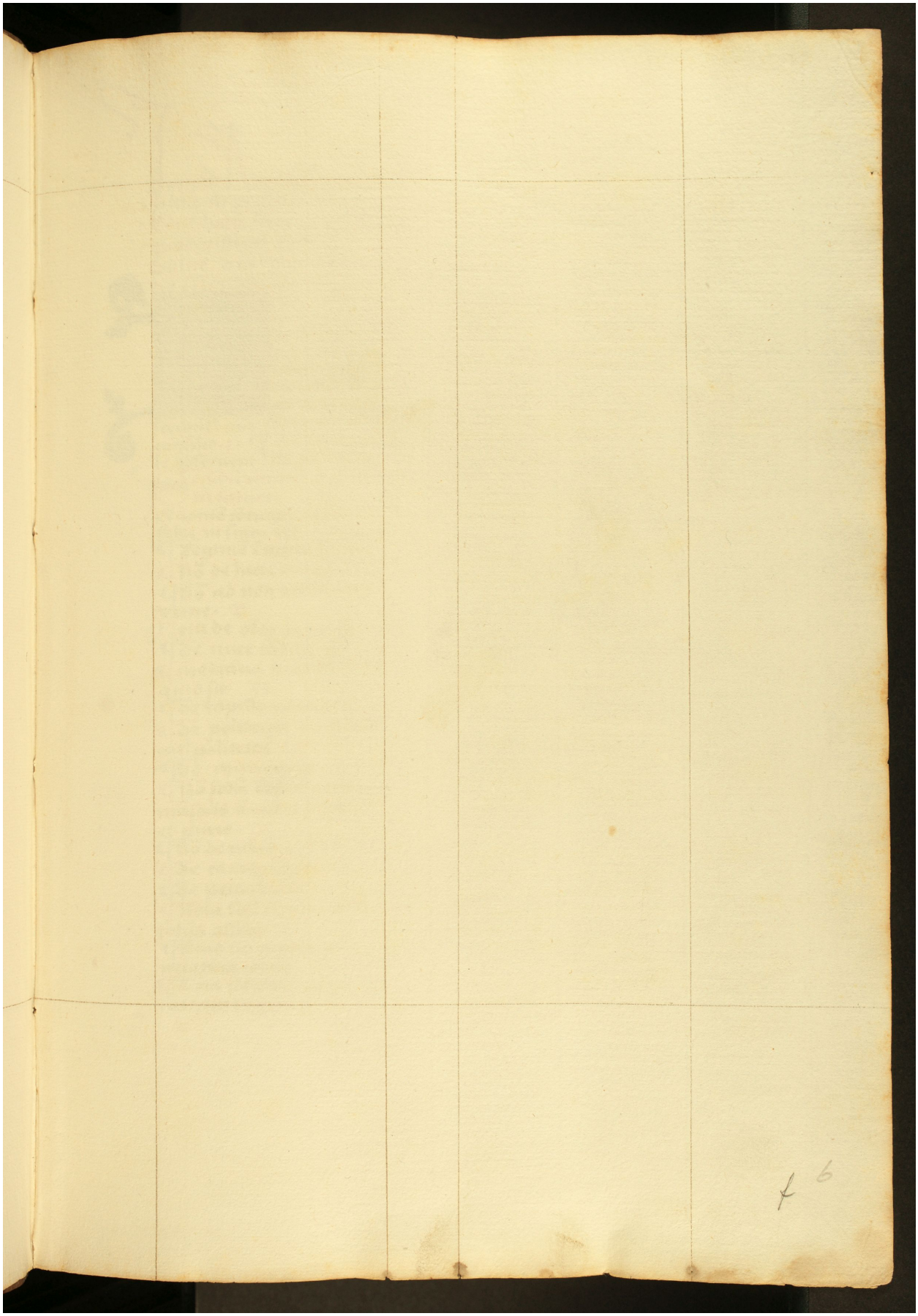Quelle: https://manuscripta.at/?ID=8258
Copyright: Salzburg, Universitätsbibliothek