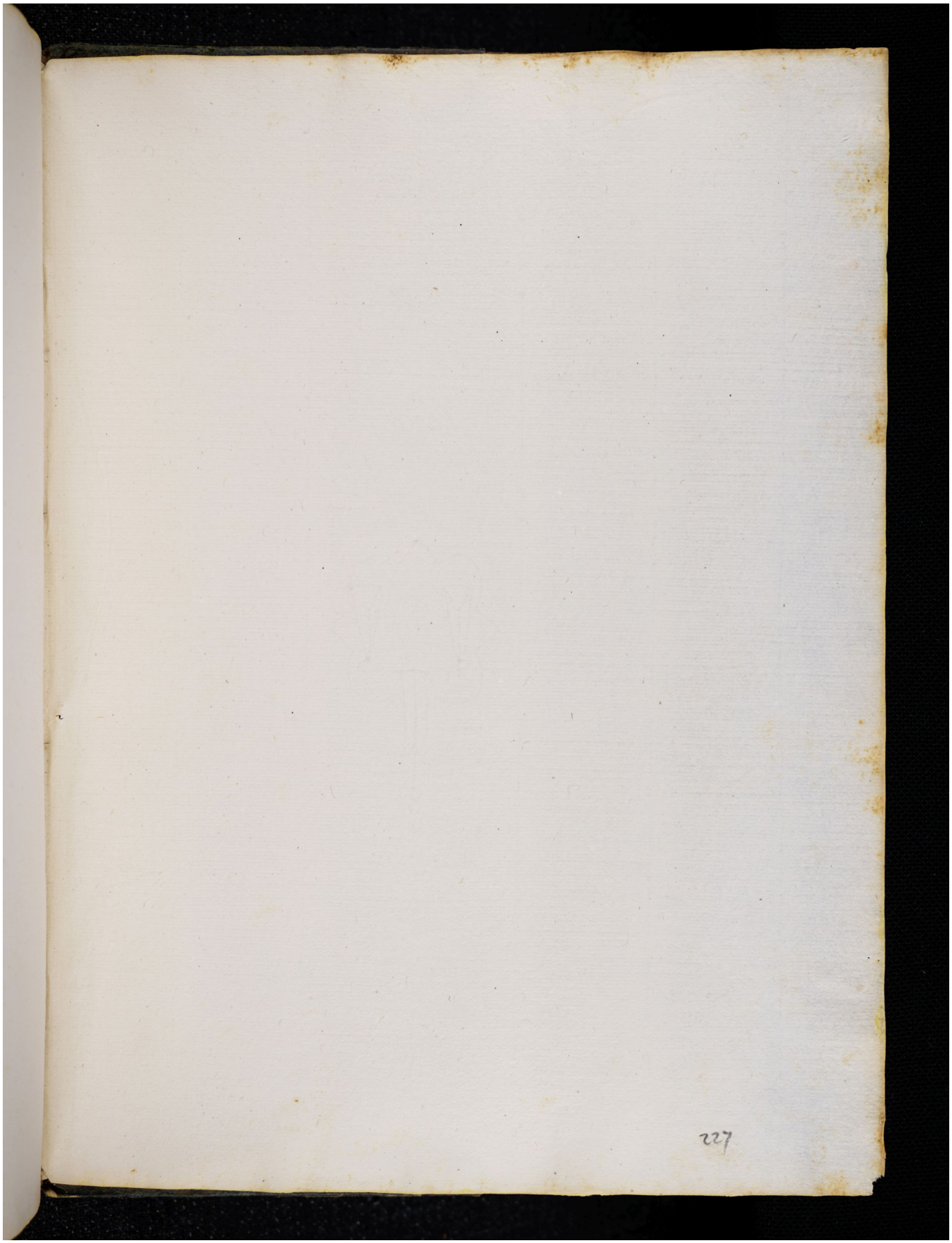Quelle: https://manuscripta.at/?ID=8319
Copyright: Salzburg, Universitätsbibliothek