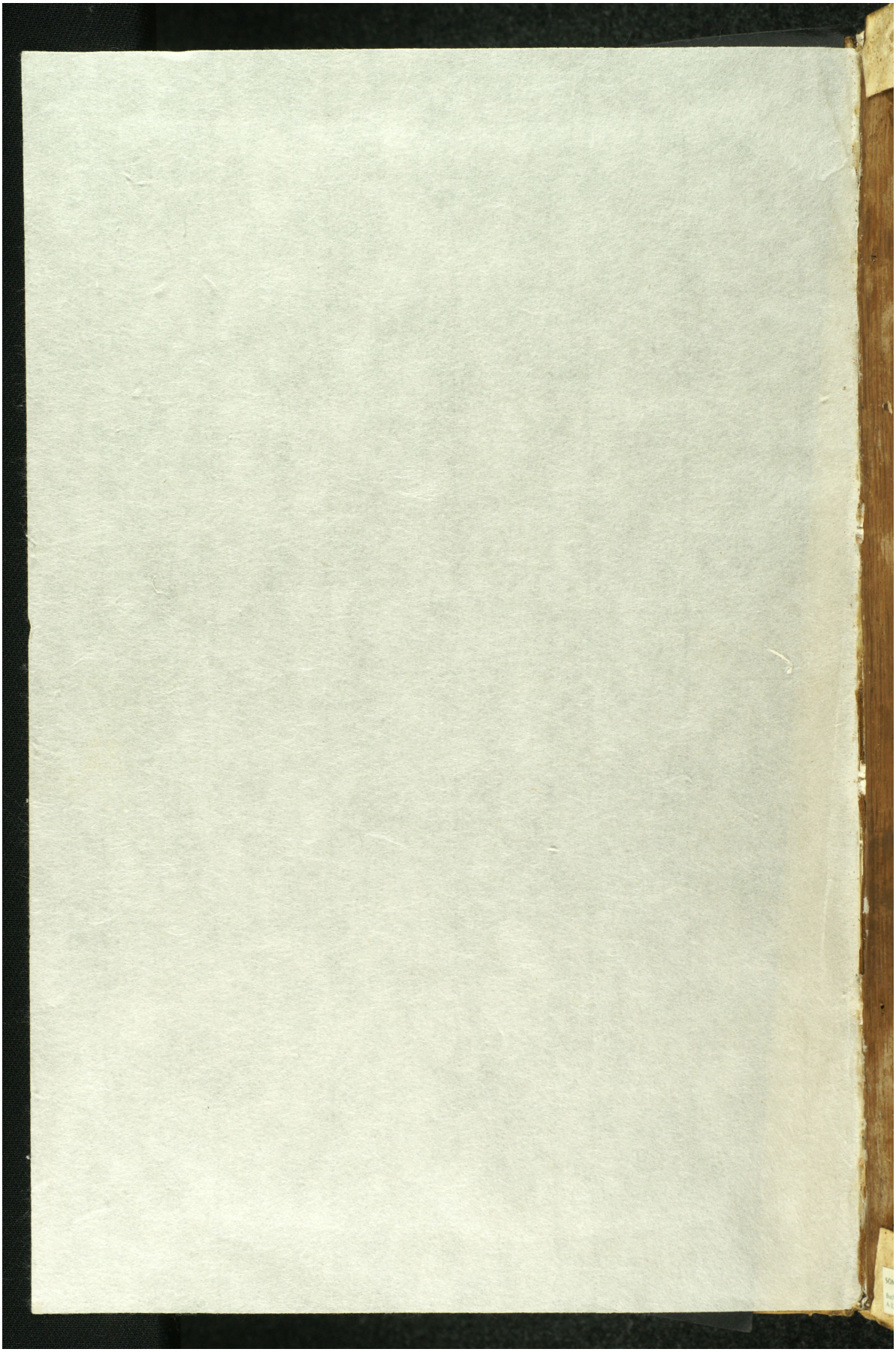Quelle: https://manuscripta.at/?ID=8320
Copyright: Salzburg, Universitätsbibliothek