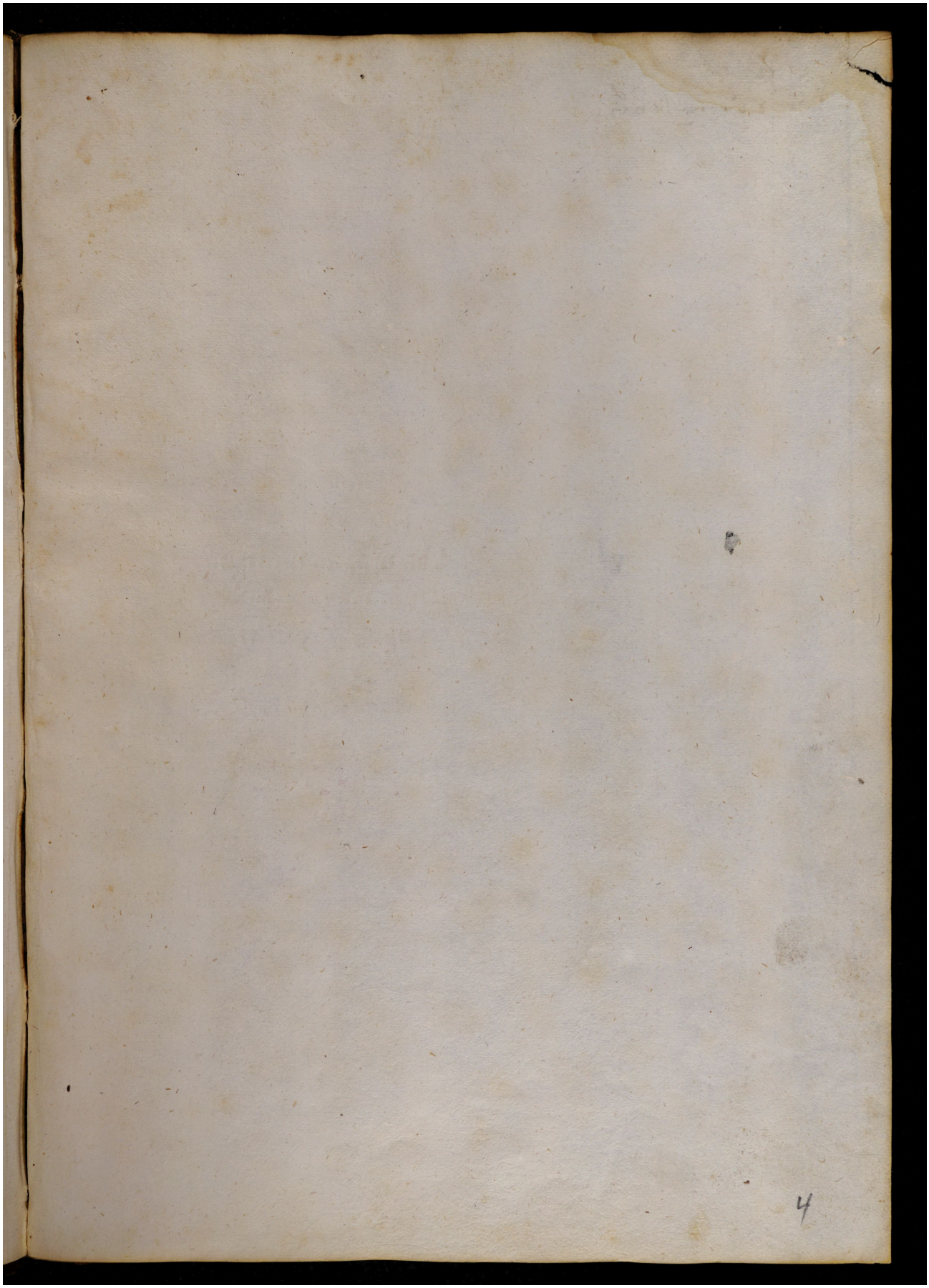Quelle: https://manuscripta.at/?ID=8322
Copyright: Salzburg, Universitätsbibliothek