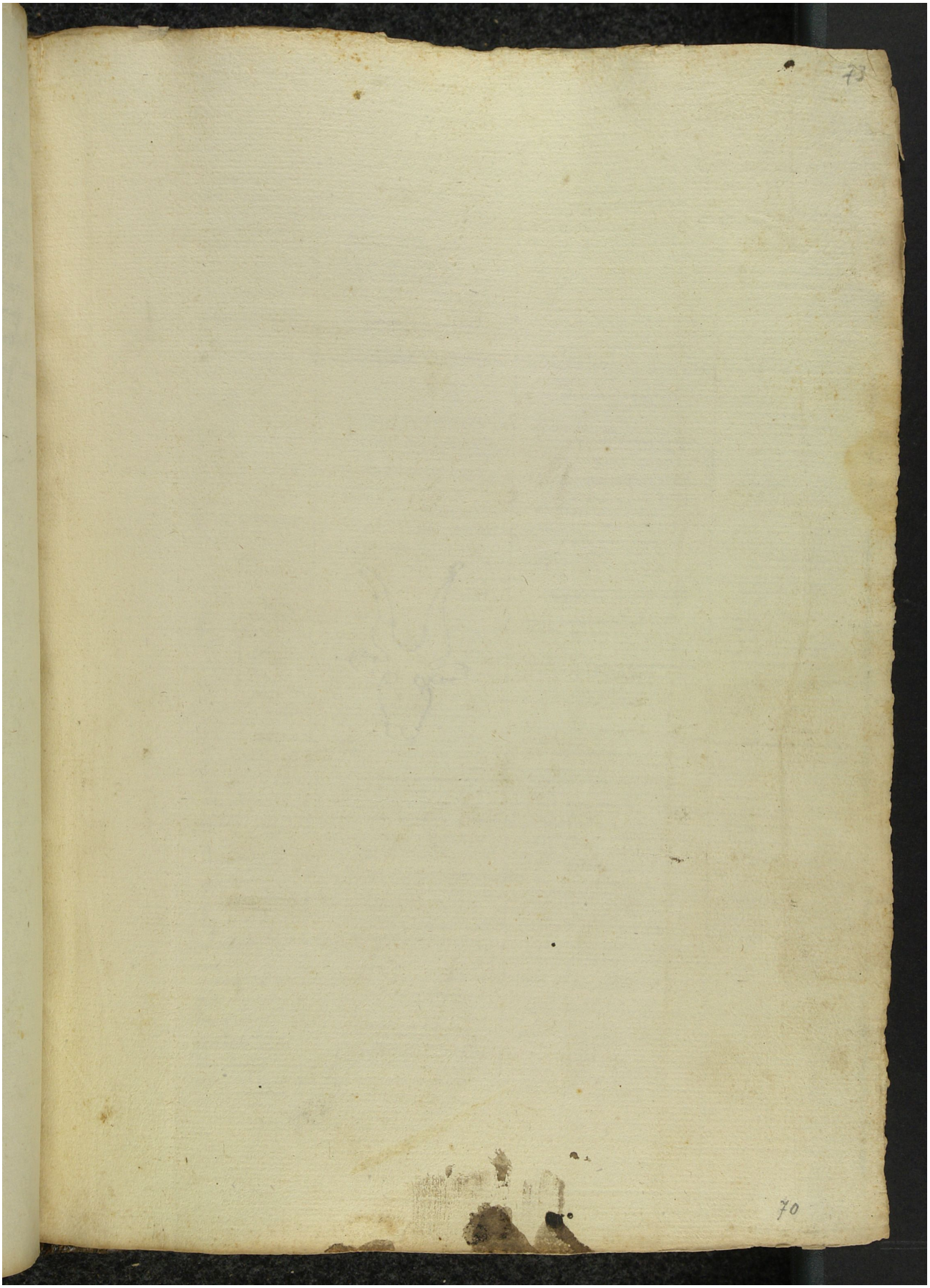Quelle: https://manuscripta.at/?ID=8323
Copyright: Salzburg, Universitätsbibliothek