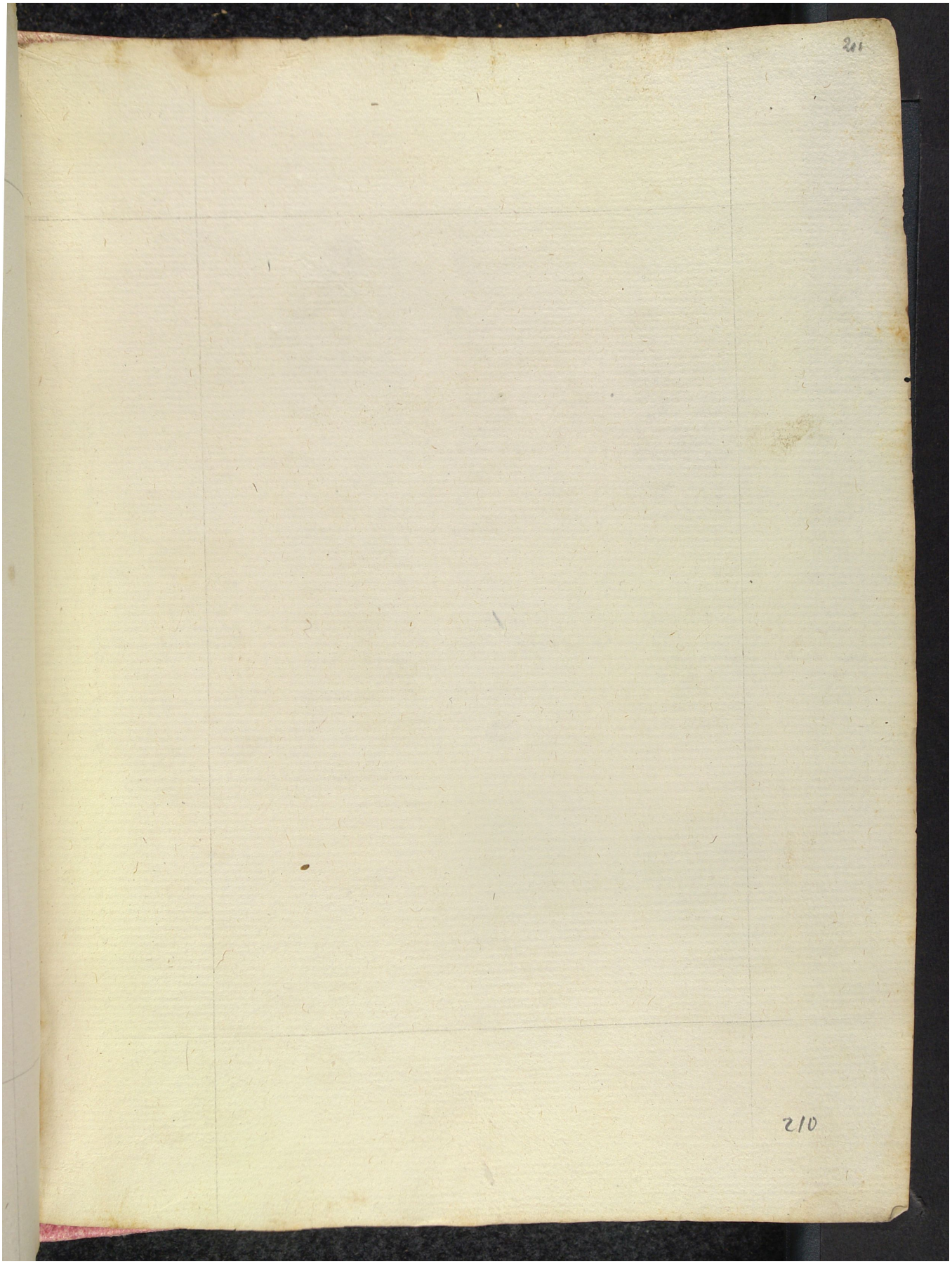Quelle: https://manuscripta.at/?ID=8326
Copyright: Salzburg, Universitätsbibliothek