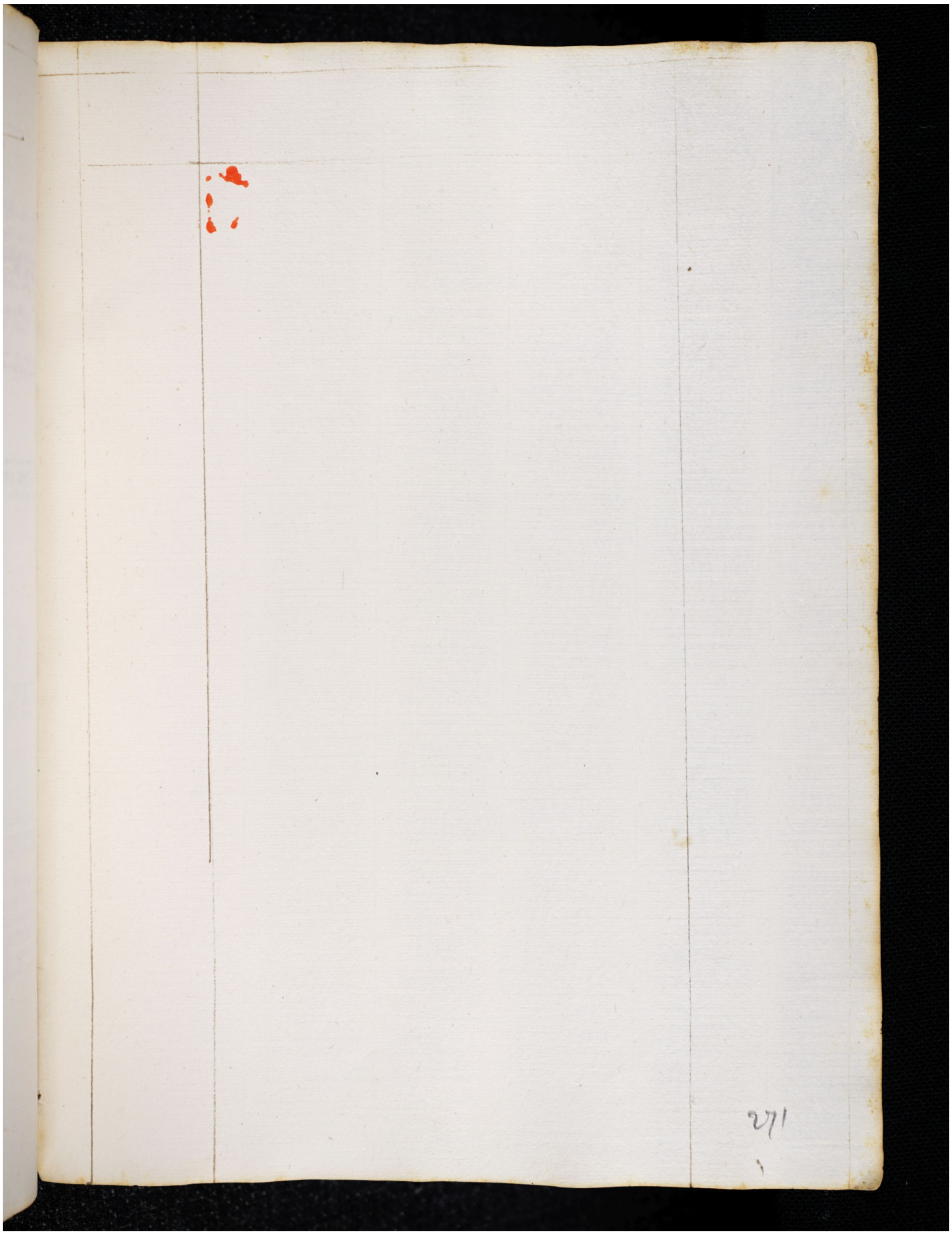Quelle: https://manuscripta.at/?ID=8328
Copyright: Salzburg, Universitätsbibliothek