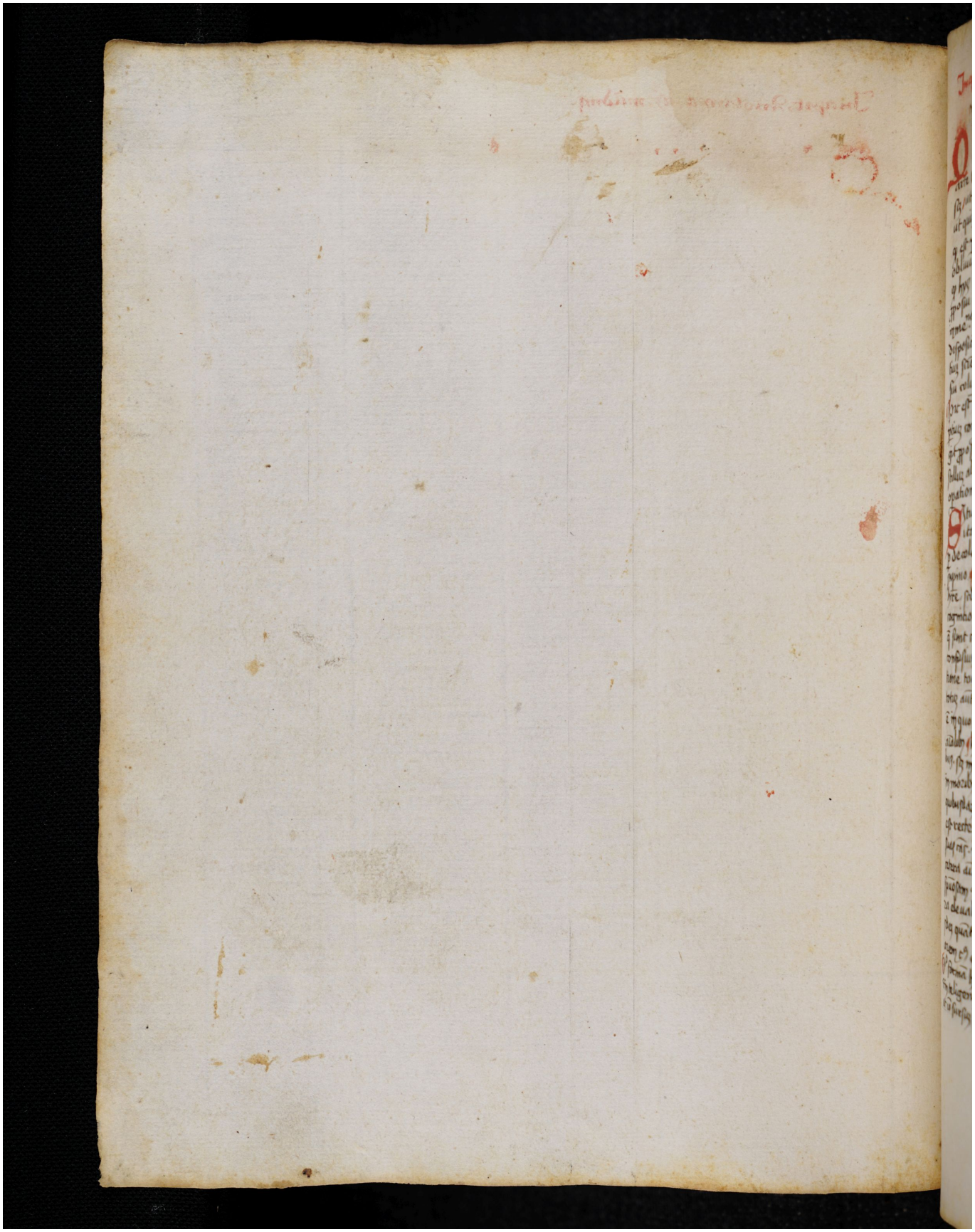Quelle: https://manuscripta.at/?ID=8335
Copyright: Salzburg, Universitätsbibliothek