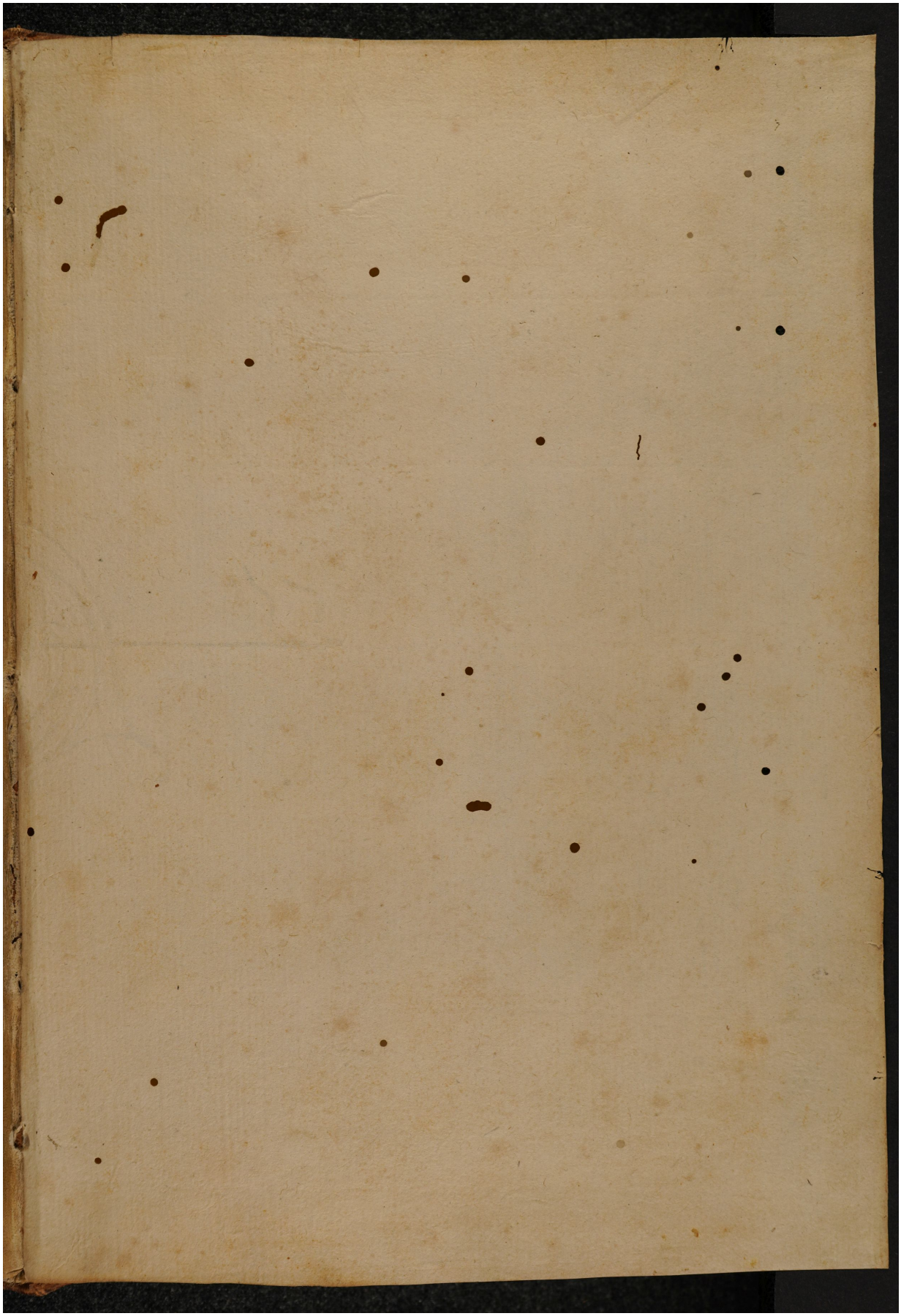Quelle: https://manuscripta.at/?ID=8336
Copyright: Salzburg, Universitätsbibliothek