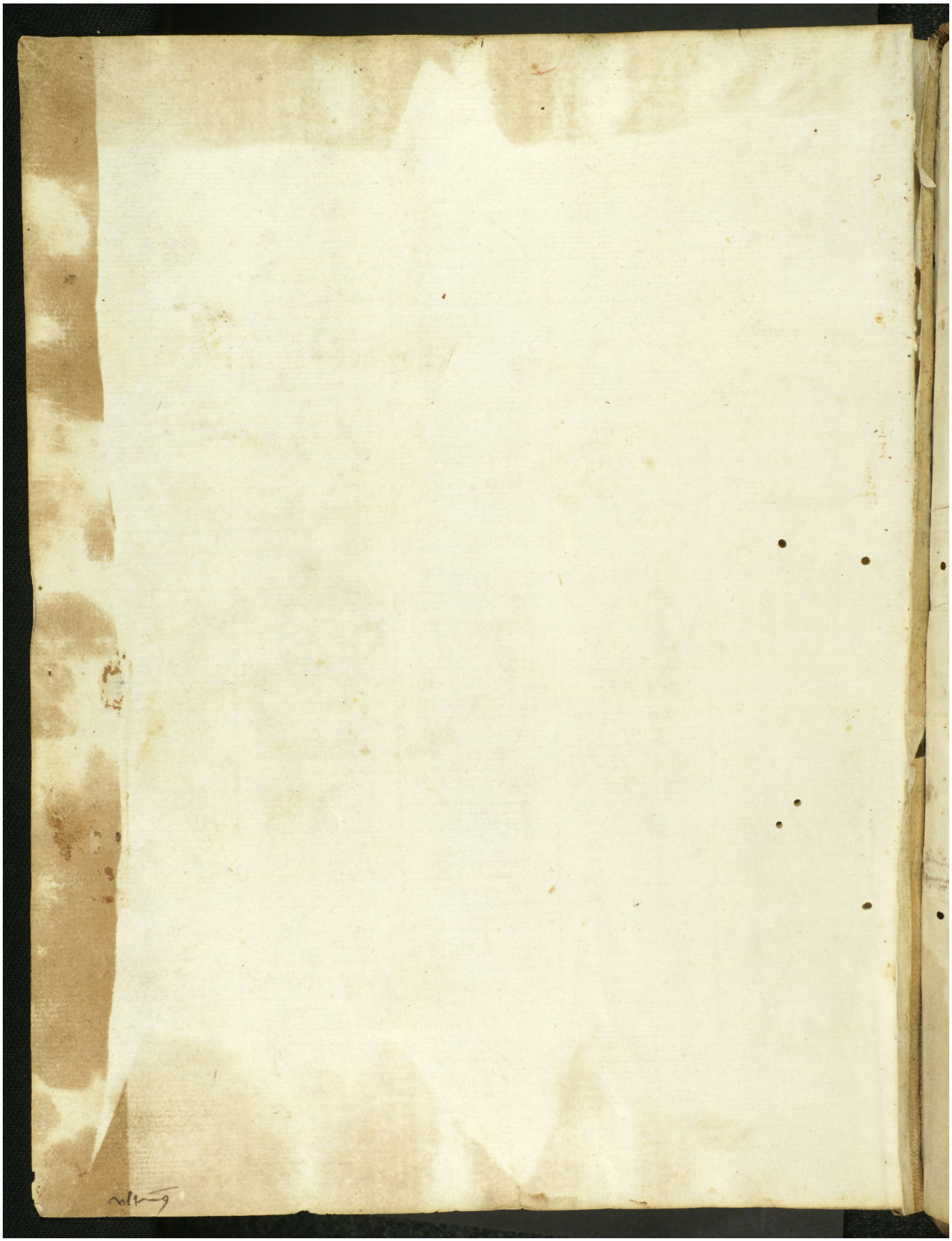Quelle: https://manuscripta.at/?ID=8337
Copyright: Salzburg, Universitätsbibliothek