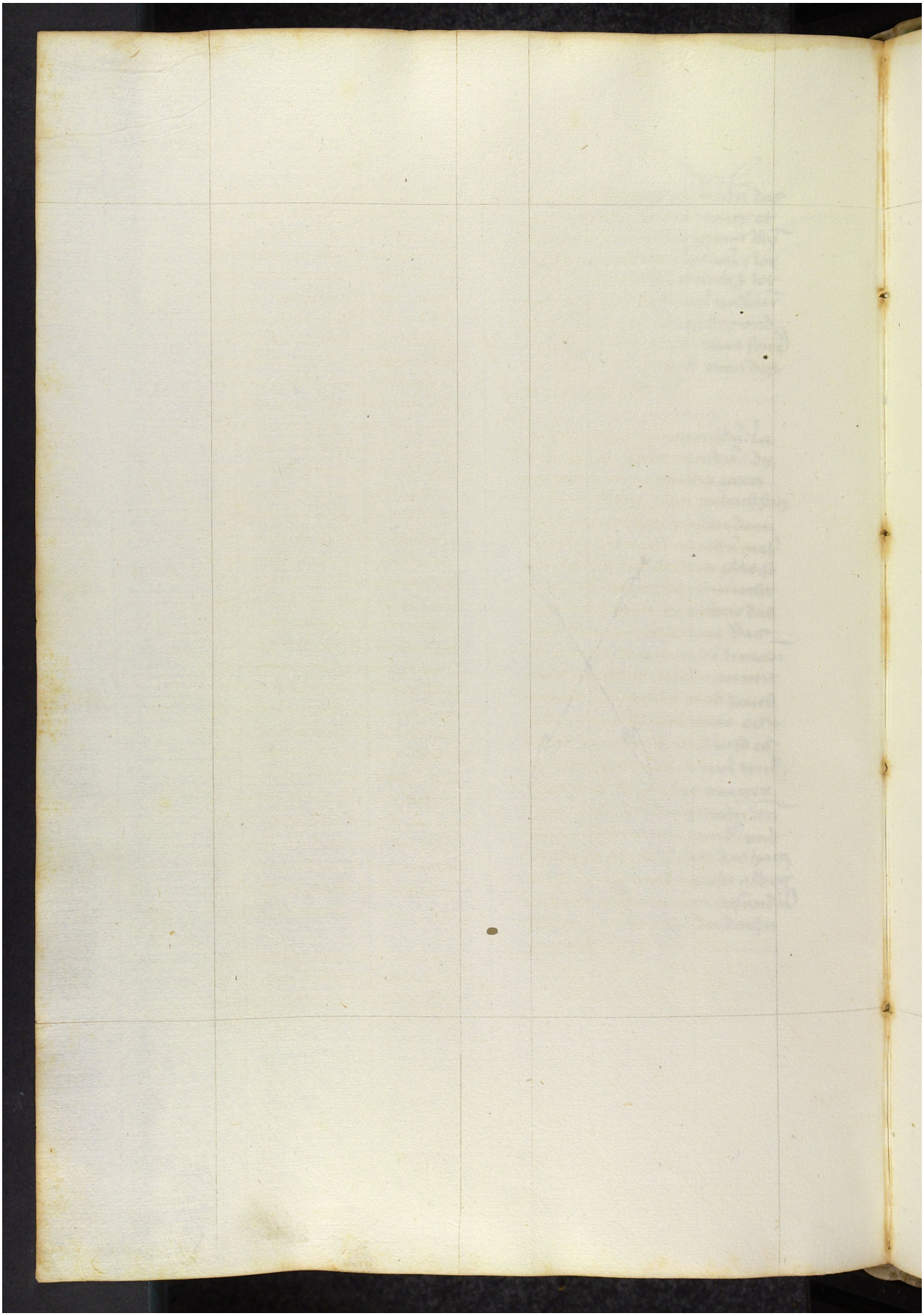Quelle: https://manuscripta.at/?ID=8261
Copyright: Salzburg, Universitätsbibliothek