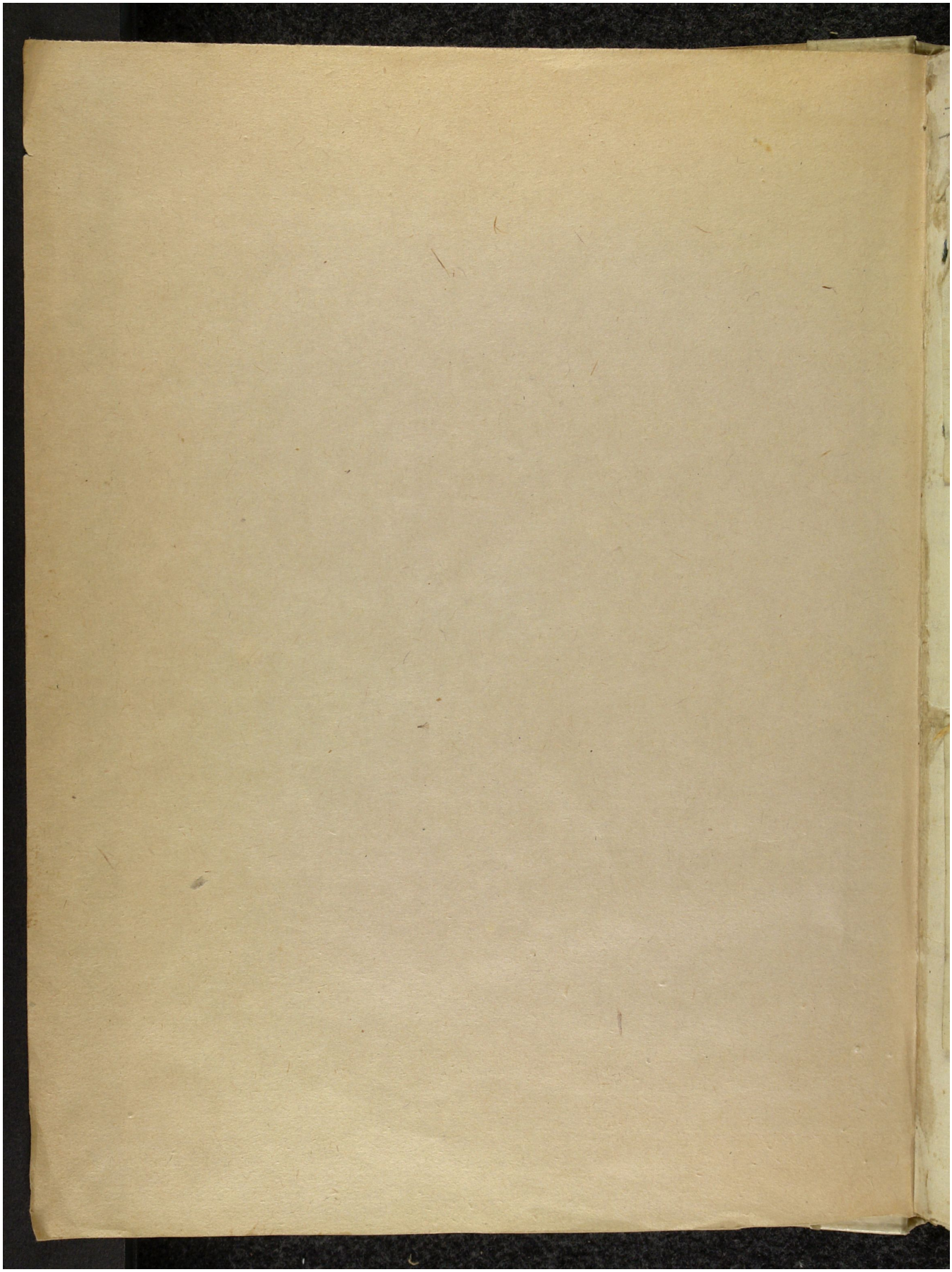Quelle: https://manuscripta.at/?ID=8343
Copyright: Salzburg, Universitätsbibliothek