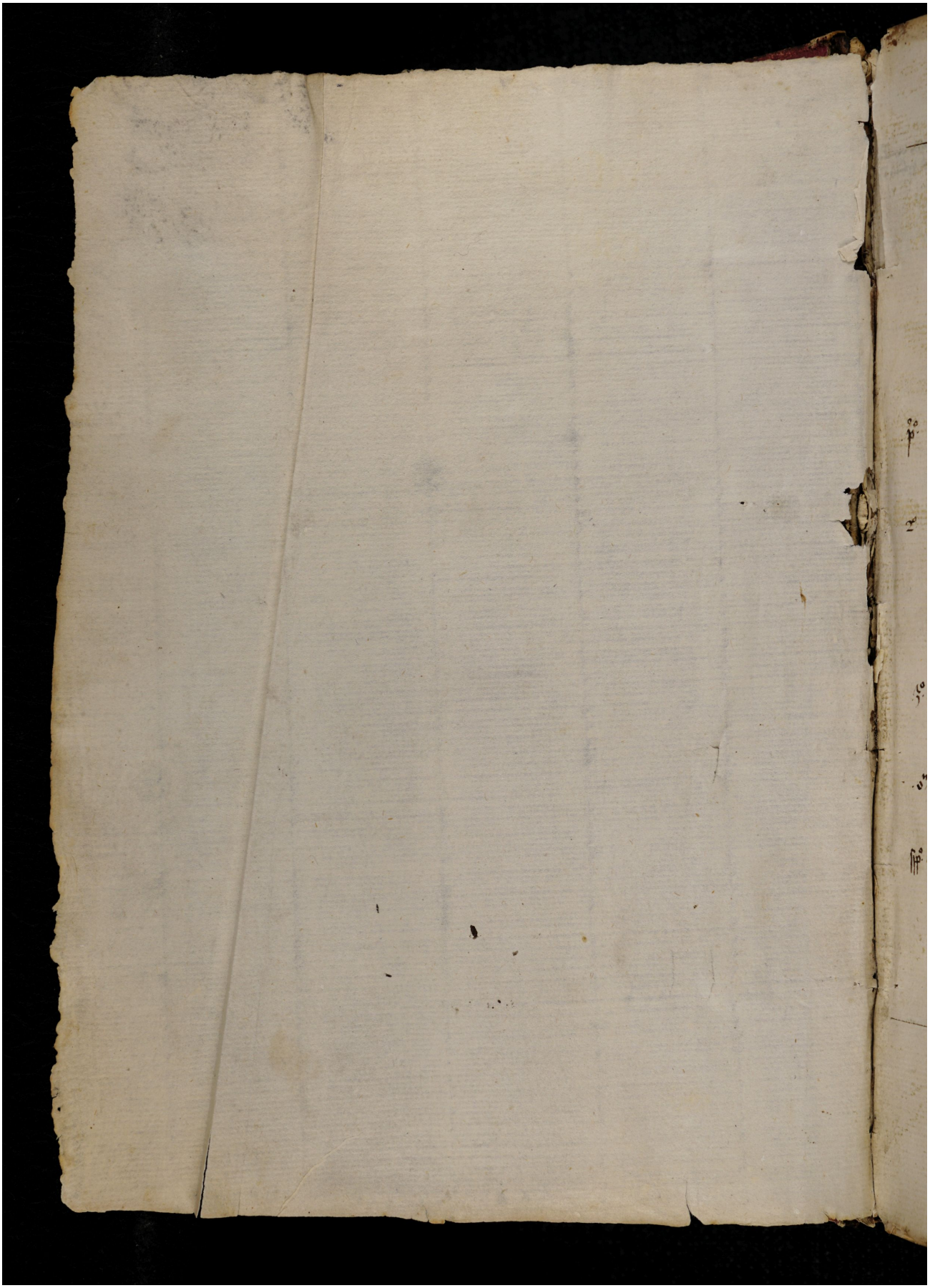Quelle: https://manuscripta.at/?ID=8376
Copyright: Salzburg, Universitätsbibliothek