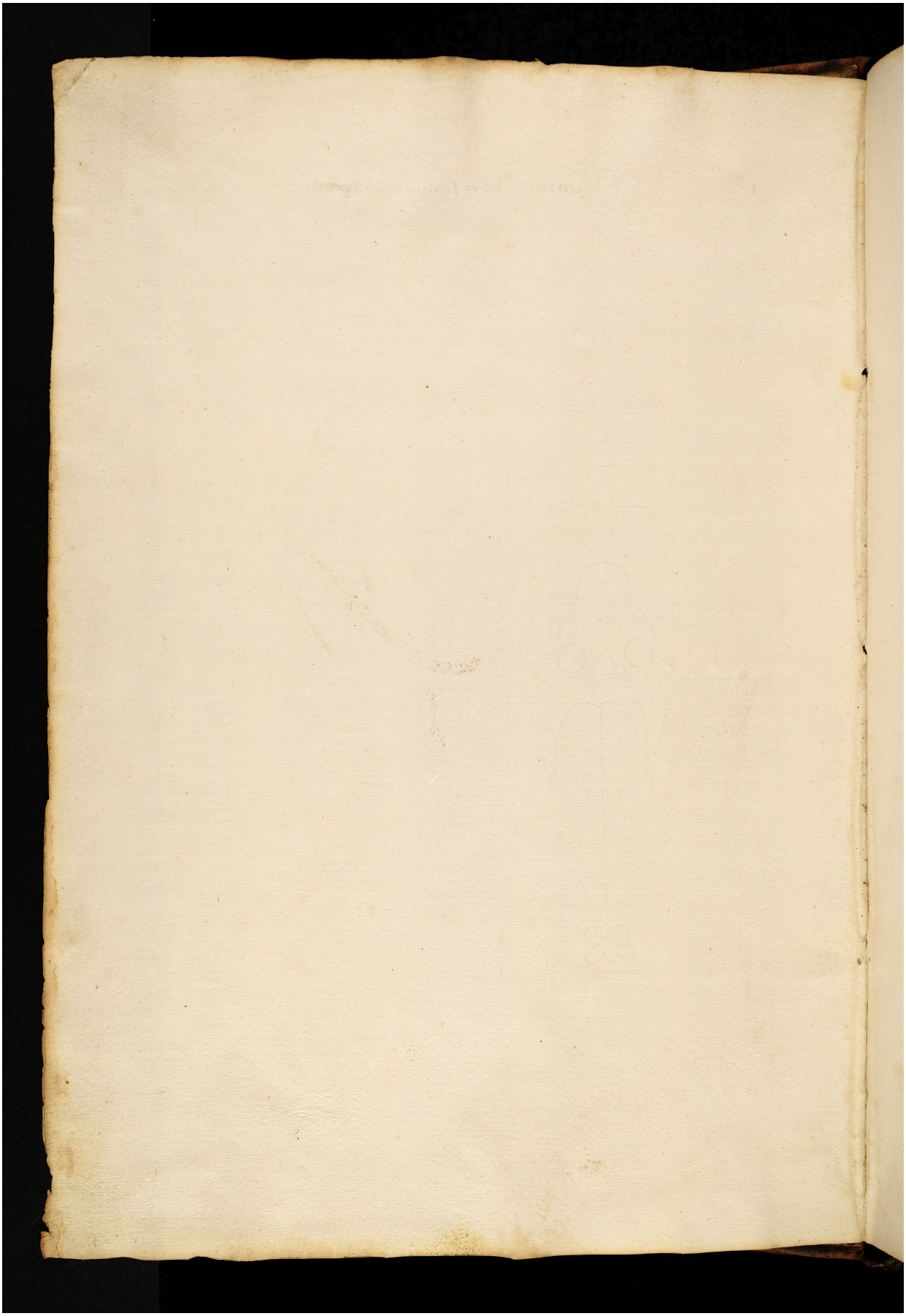Quelle: https://manuscripta.at/?ID=8377
Copyright: Salzburg, Universitätsbibliothek