Quelle: https://manuscripta.at/?ID=8377
Copyright: Salzburg, Universitätsbibliothek

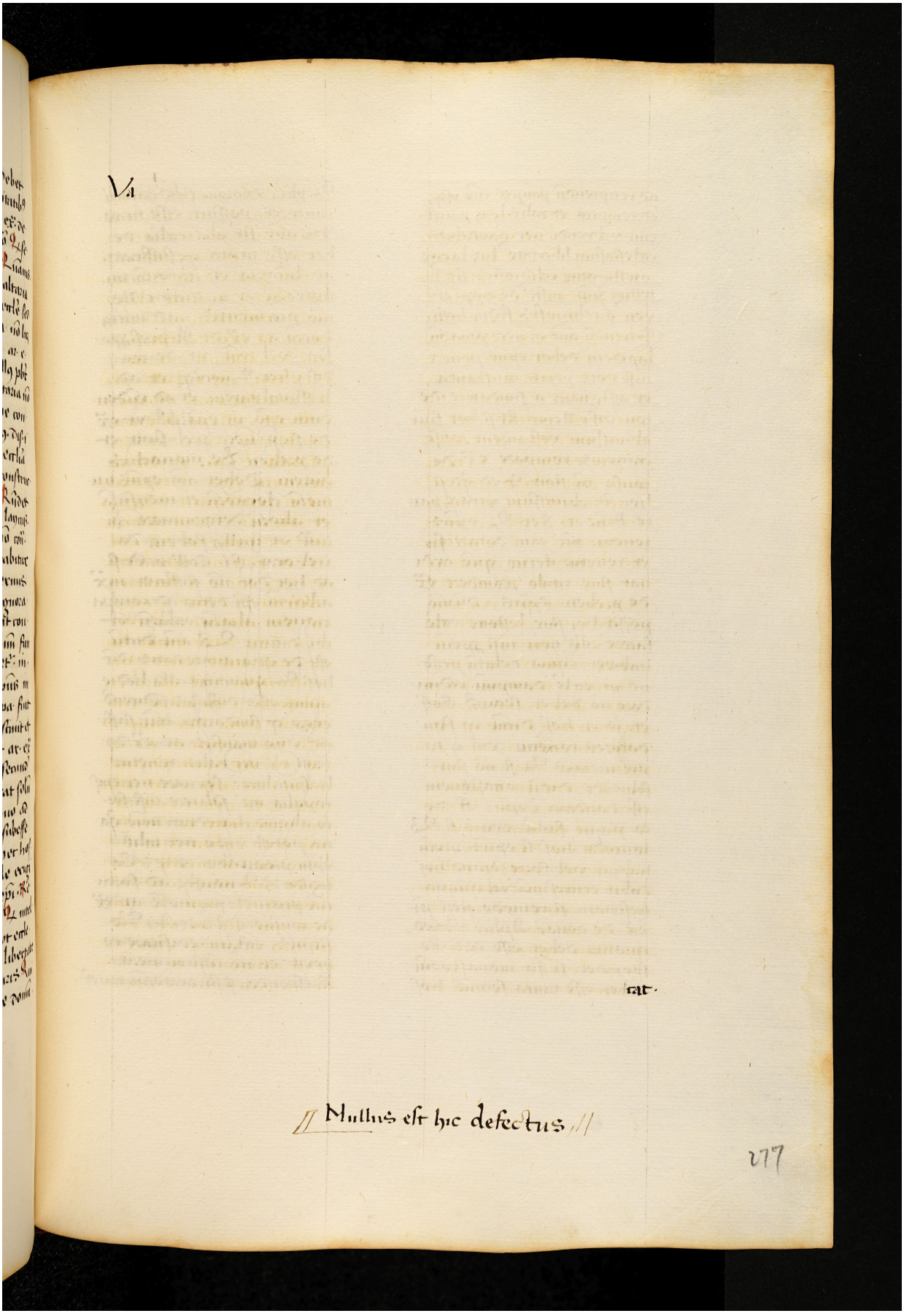

Va

rat.

// Nullus est hic defectus //

277