Salzburg (?), 6. Jahrzehnt 15. Jh.
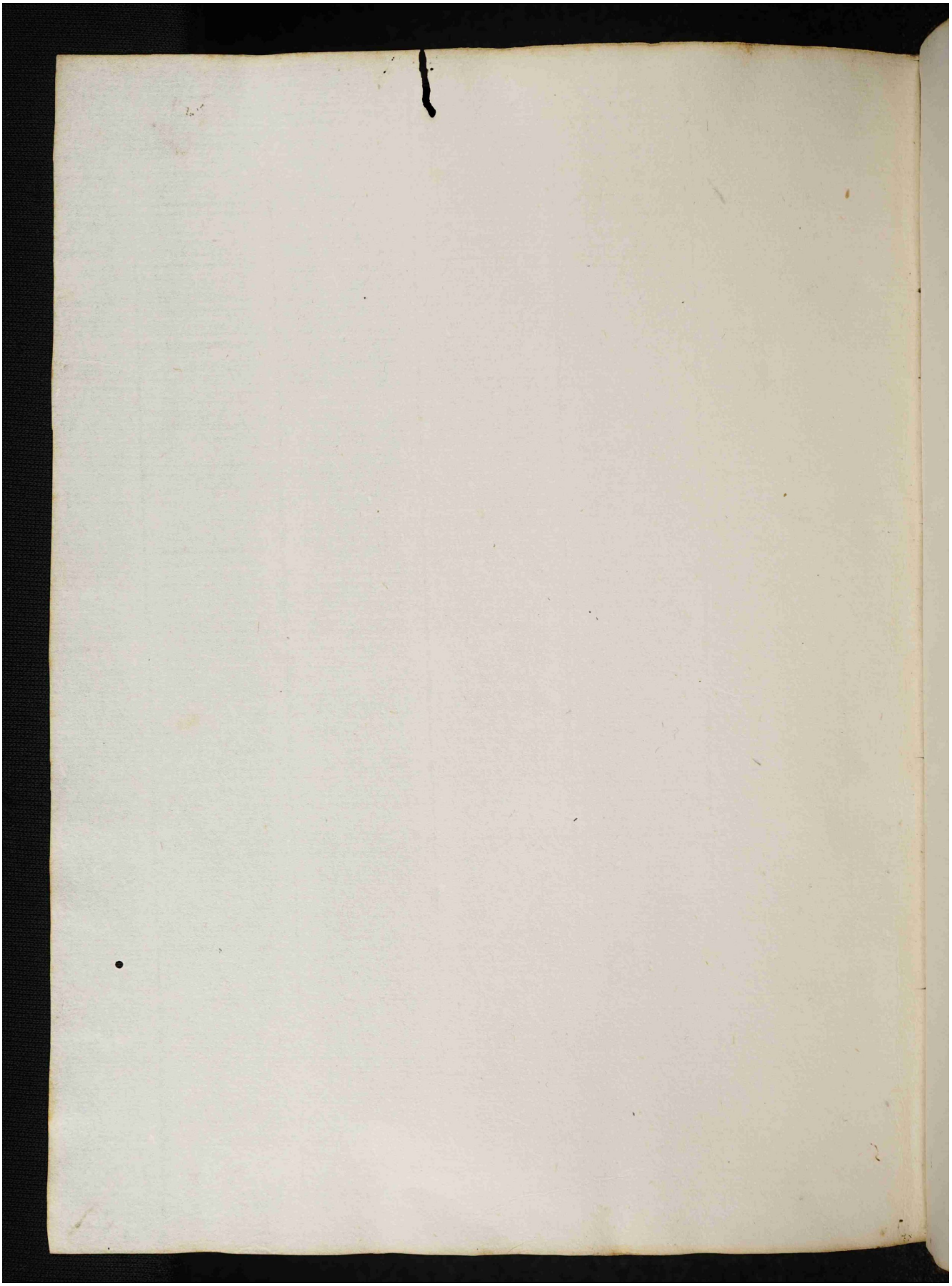
Quelle: https://manuscripta.at/?ID=8381
Copyright: Salzburg, Universitätsbibliothek