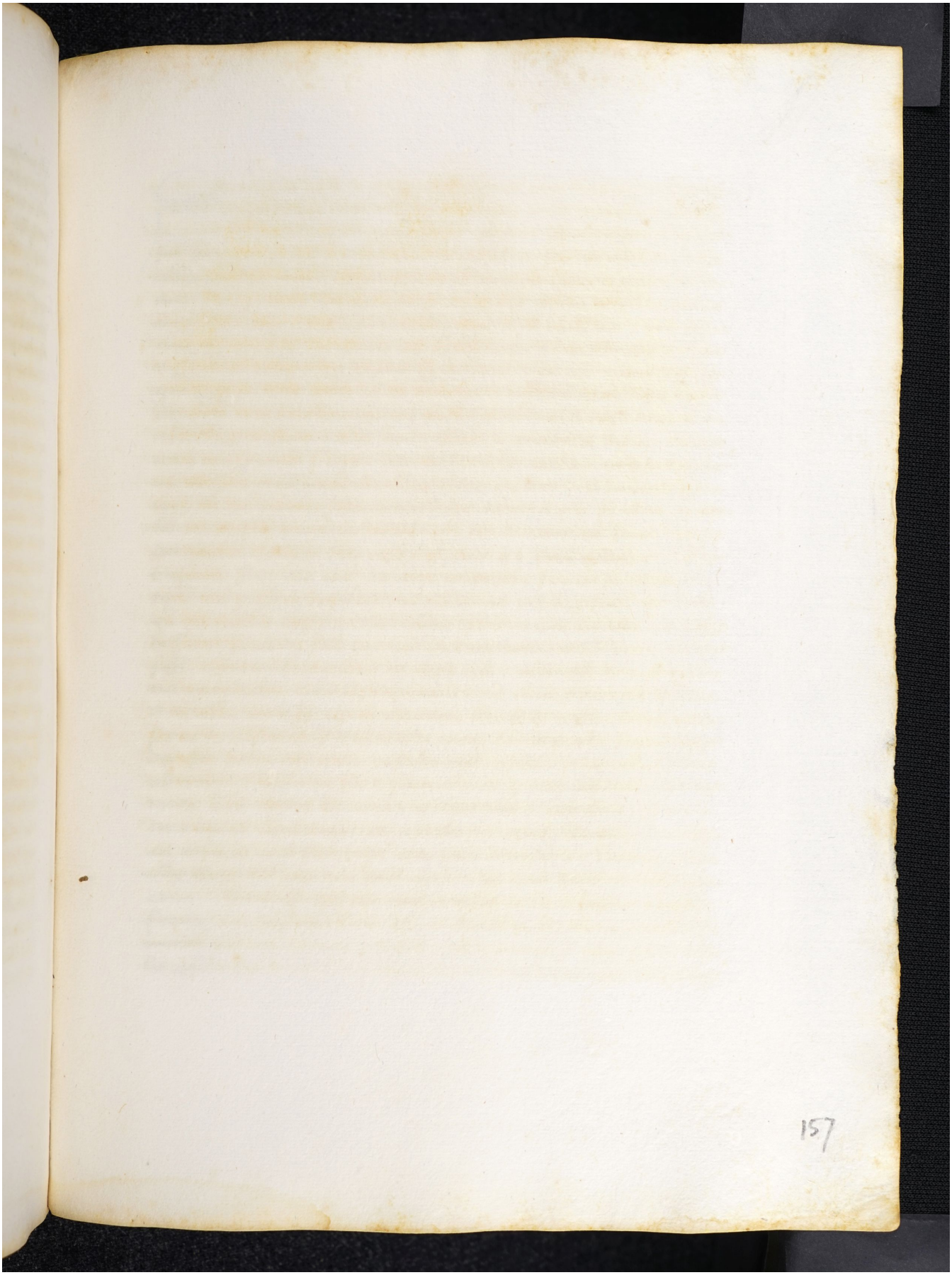Quelle: https://manuscripta.at/?ID=8405
Copyright: Salzburg, Universitätsbibliothek