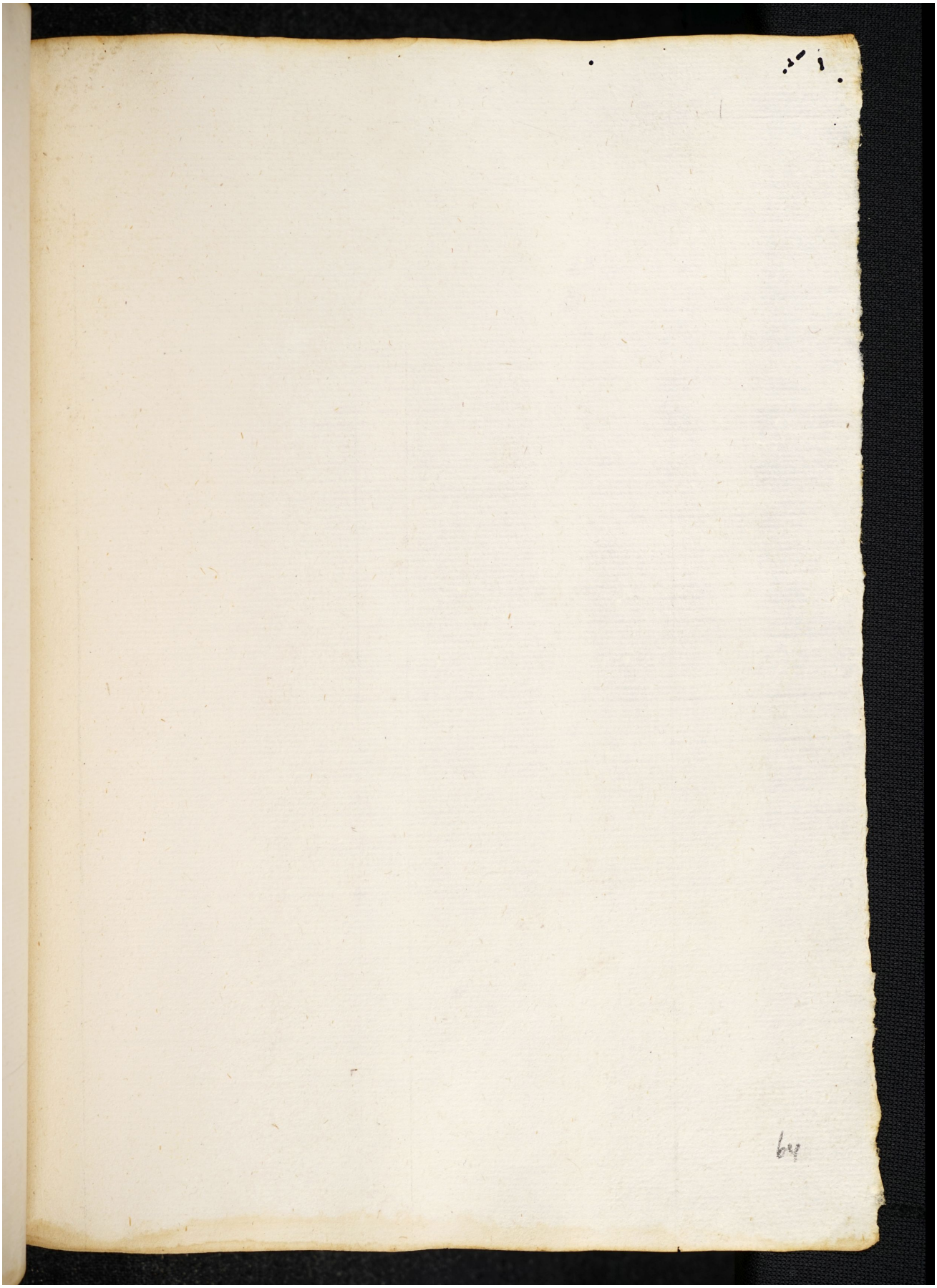Quelle: https://manuscripta.at/?ID=8407
Copyright: Salzburg, Universitätsbibliothek