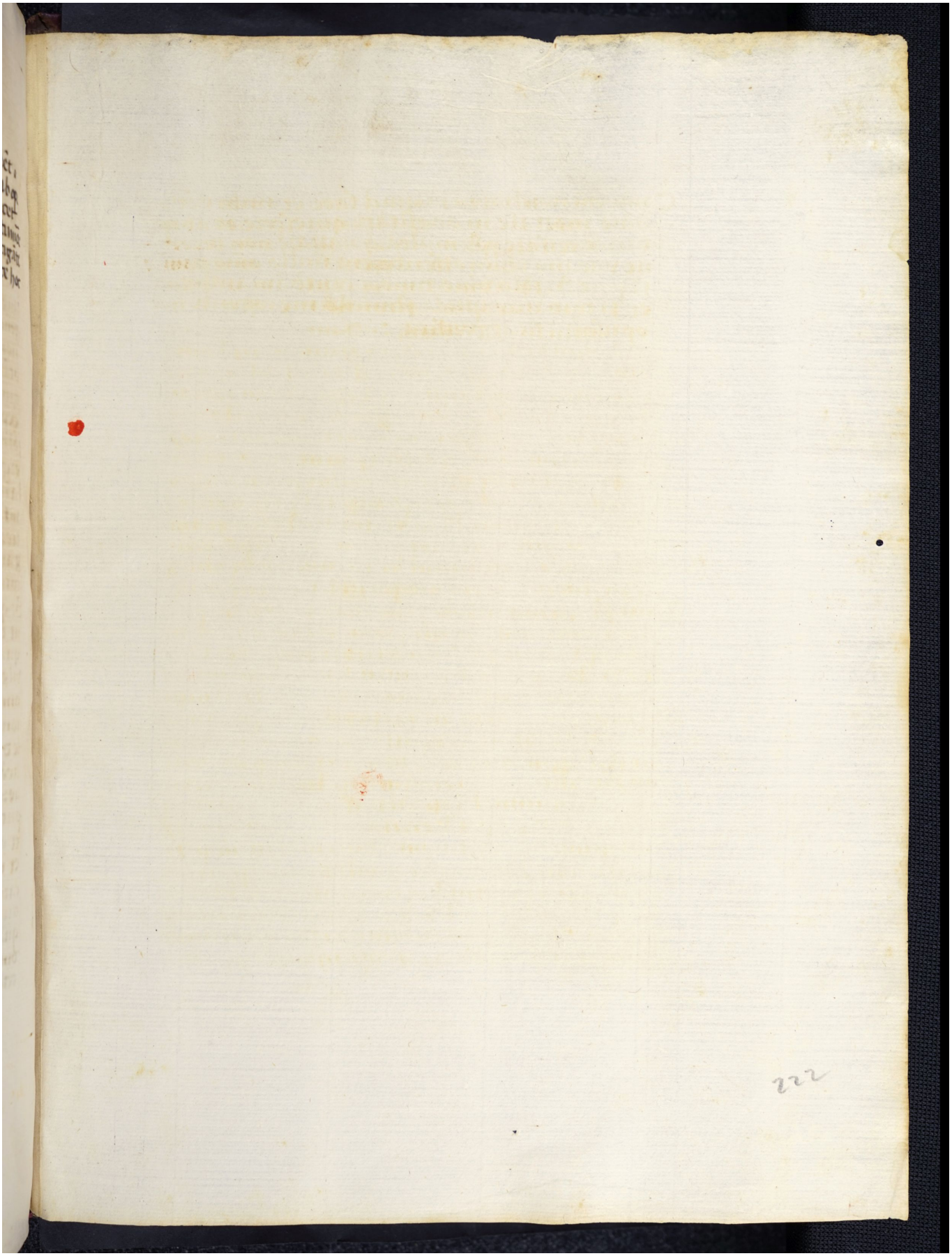Quelle: https://manuscripta.at/?ID=8408
Copyright: Salzburg, Universitätsbibliothek