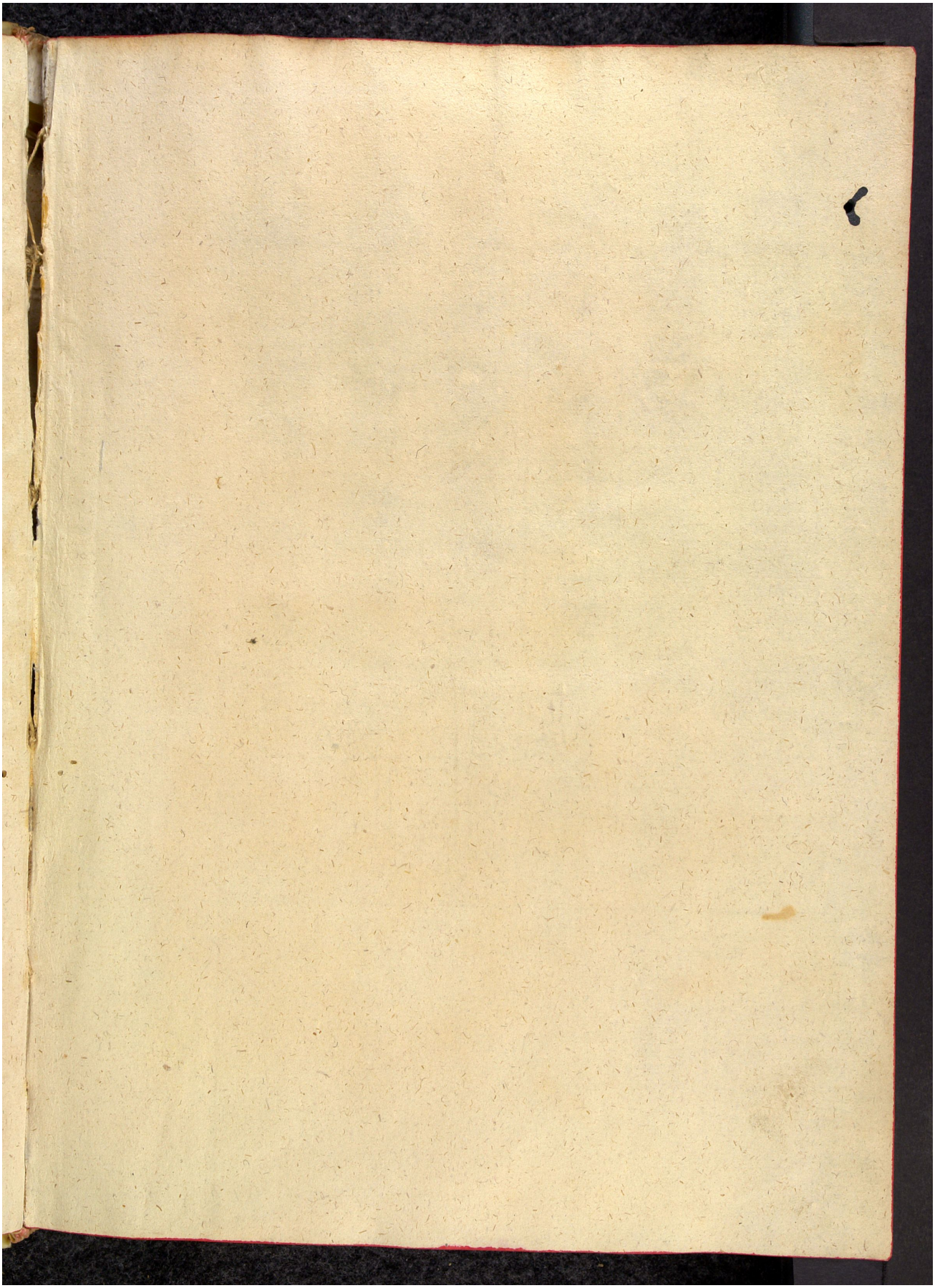Quelle: https://manuscripta.at/?ID=8423
Copyright: Salzburg, Universitätsbibliothek