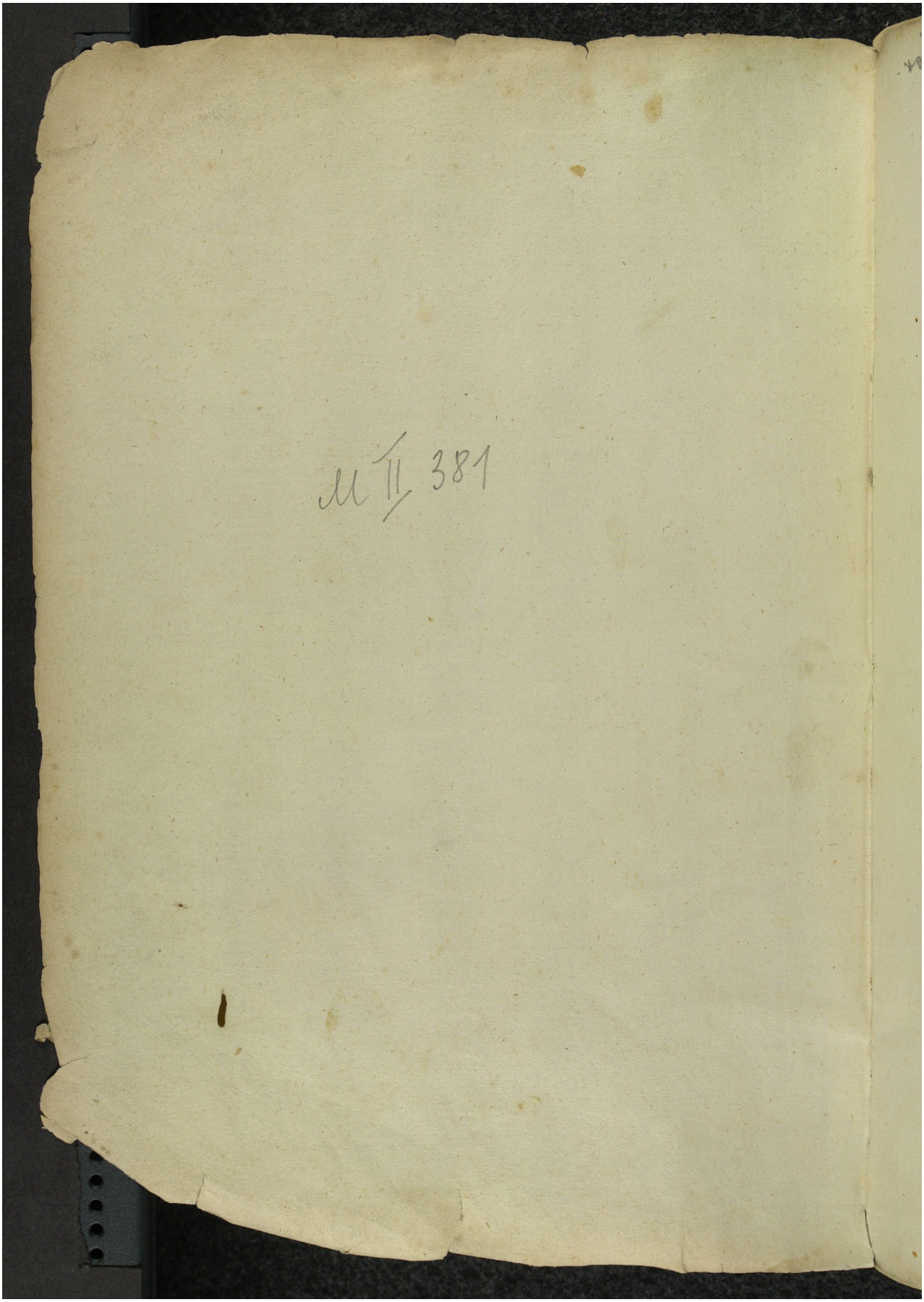Quelle: https://manuscripta.at/?ID=8430
Copyright: Salzburg, Universitätsbibliothek