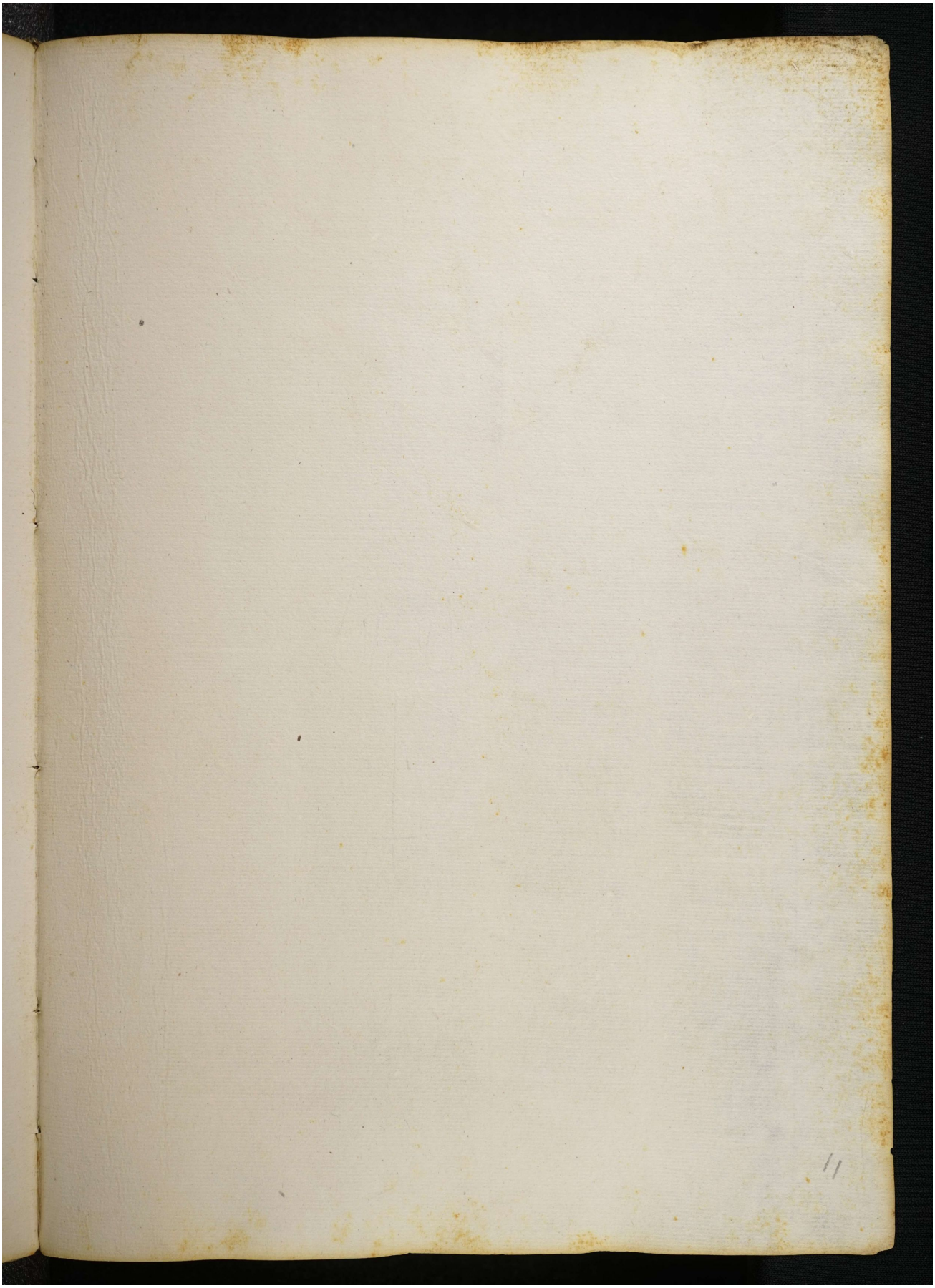Quelle: https://manuscripta.at/?ID=8263
Copyright: Salzburg, Universitätsbibliothek