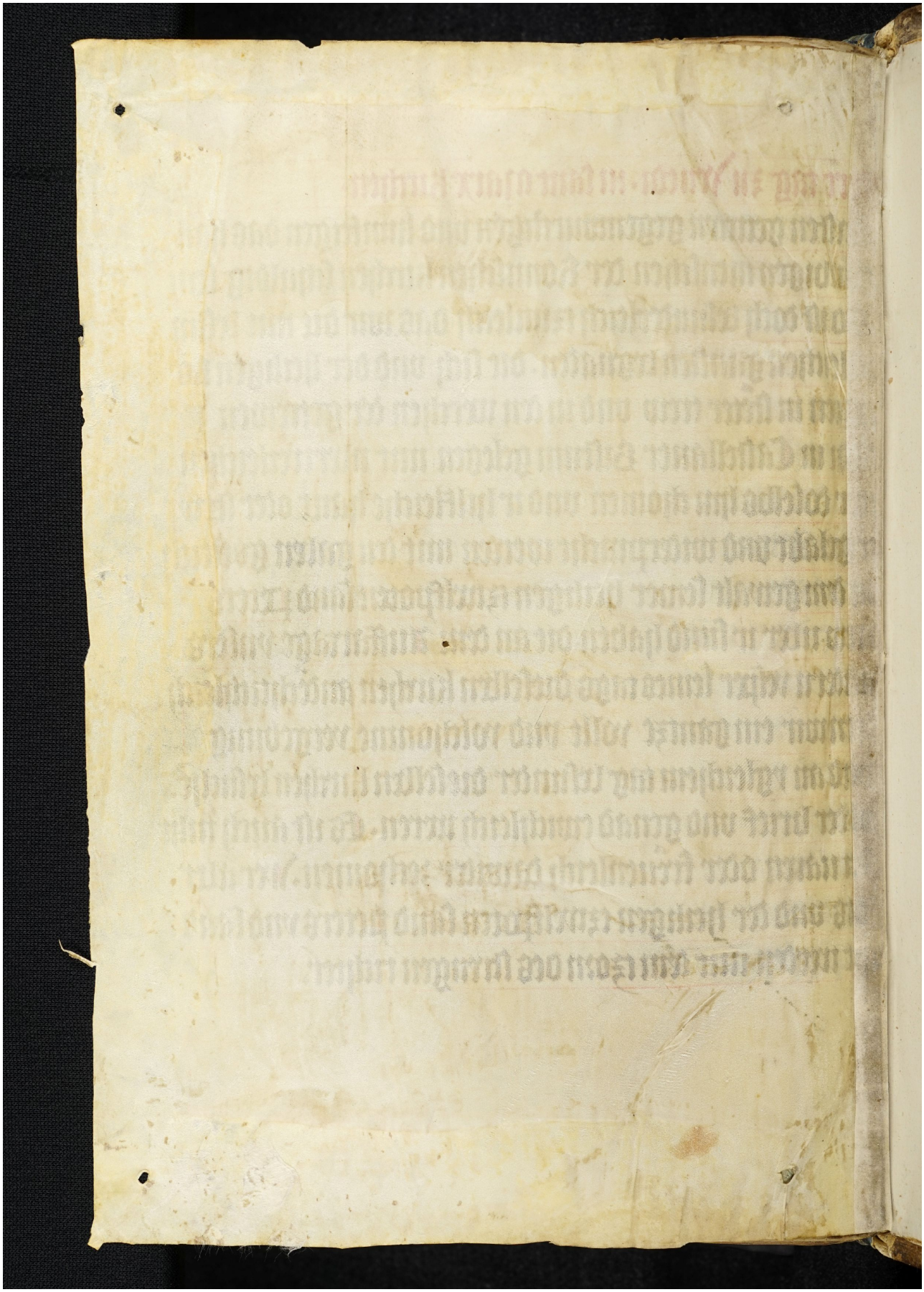Quelle: https://manuscripta.at/?ID=8249
Copyright: Salzburg, Universitätsbibliothek