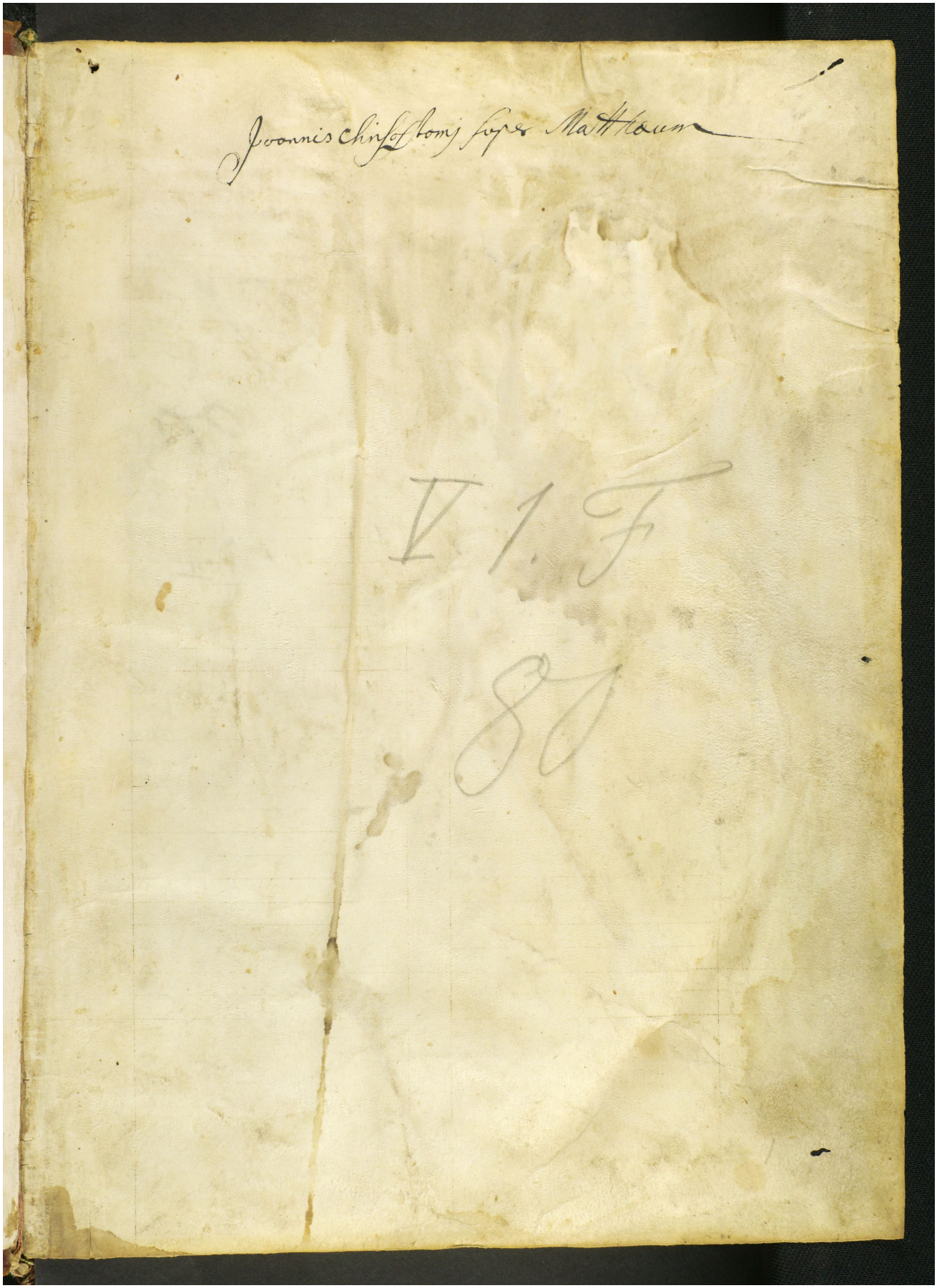Quelle: https://manuscripta.at/?ID=8266
Copyright: Salzburg, Universitätsbibliothek