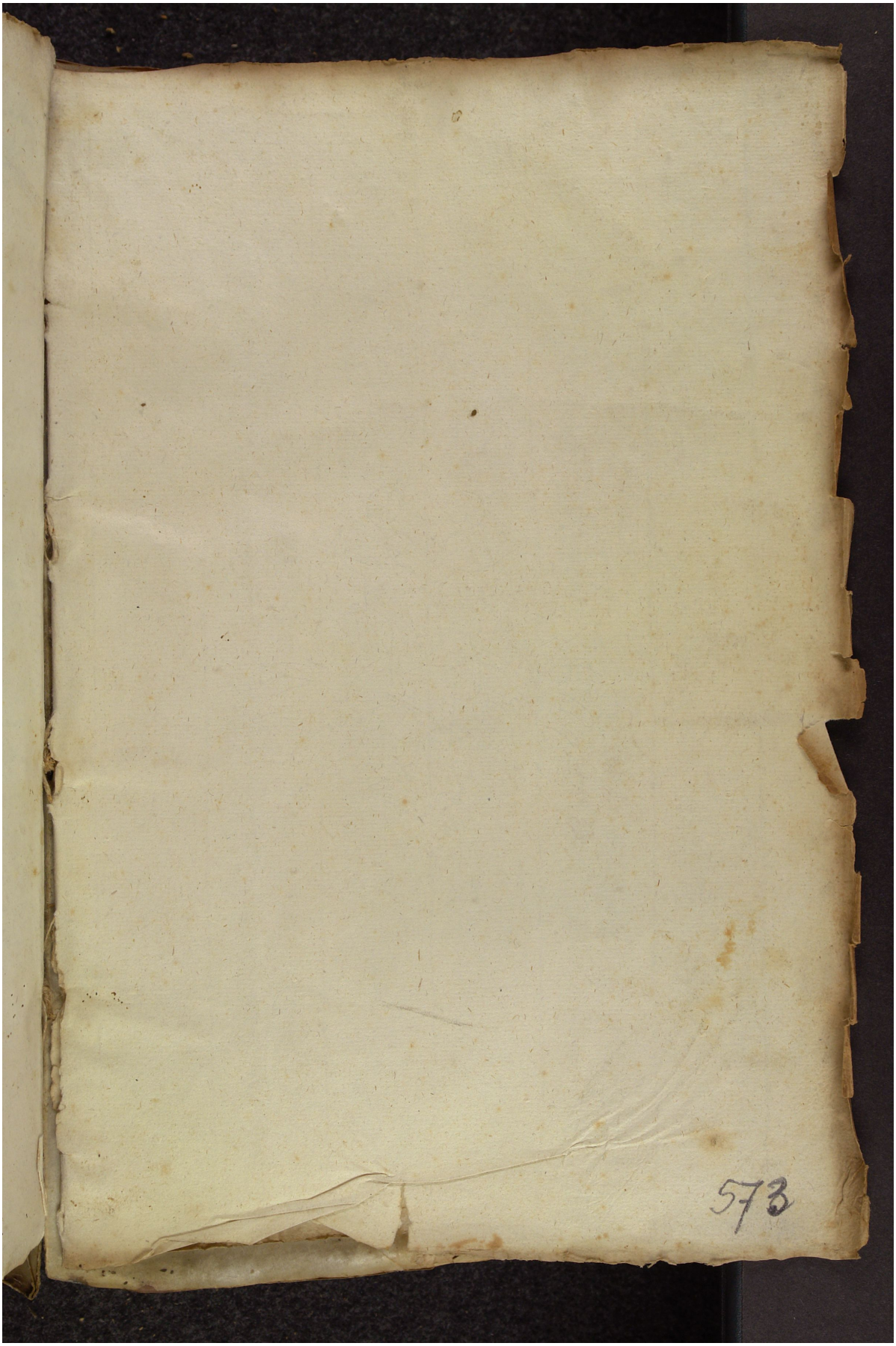Quelle: https://manuscripta.at/?ID=8268
Copyright: Salzburg, Universitätsbibliothek