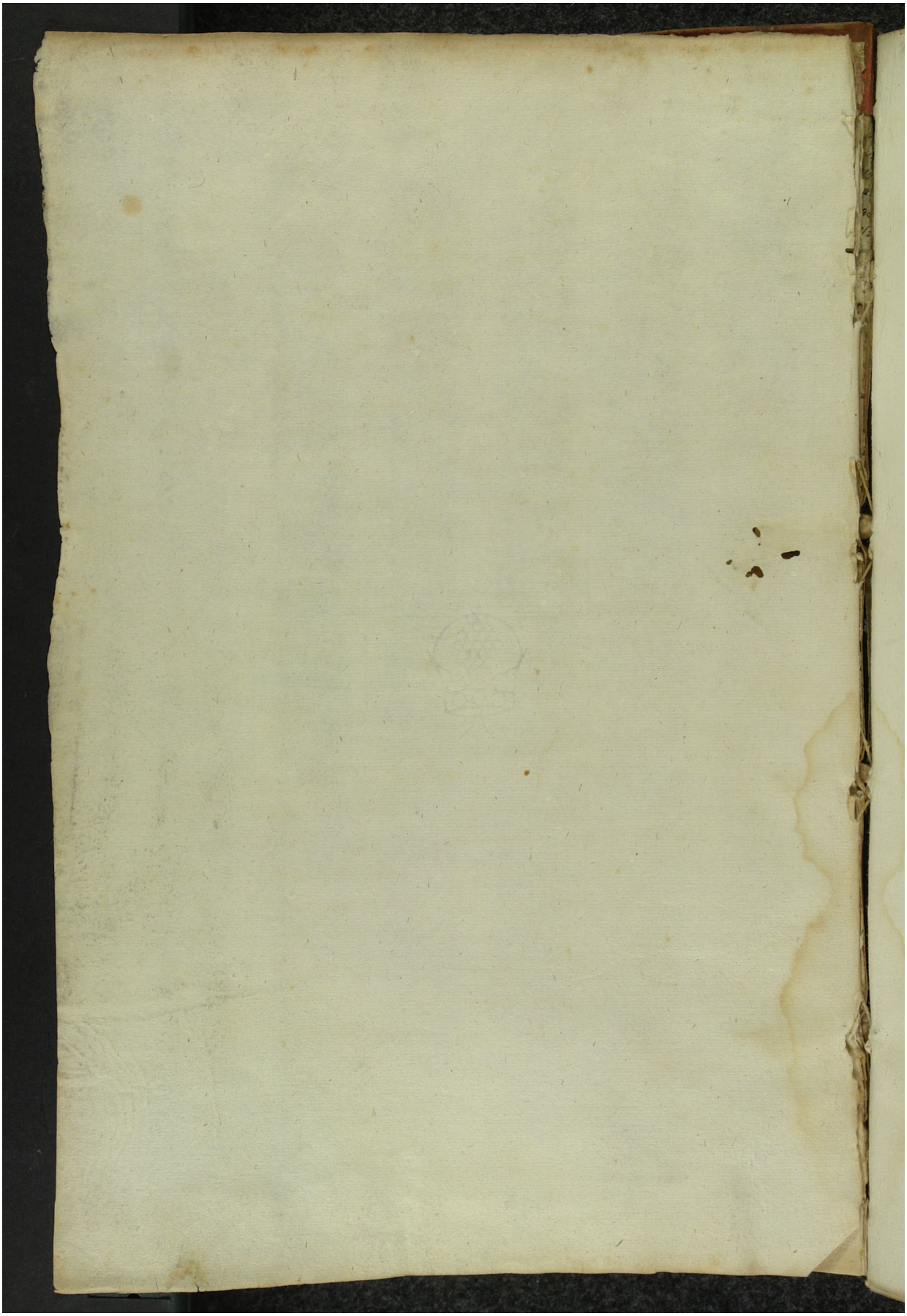Quelle: https://manuscripta.at/?ID=8269
Copyright: Salzburg, Universitätsbibliothek