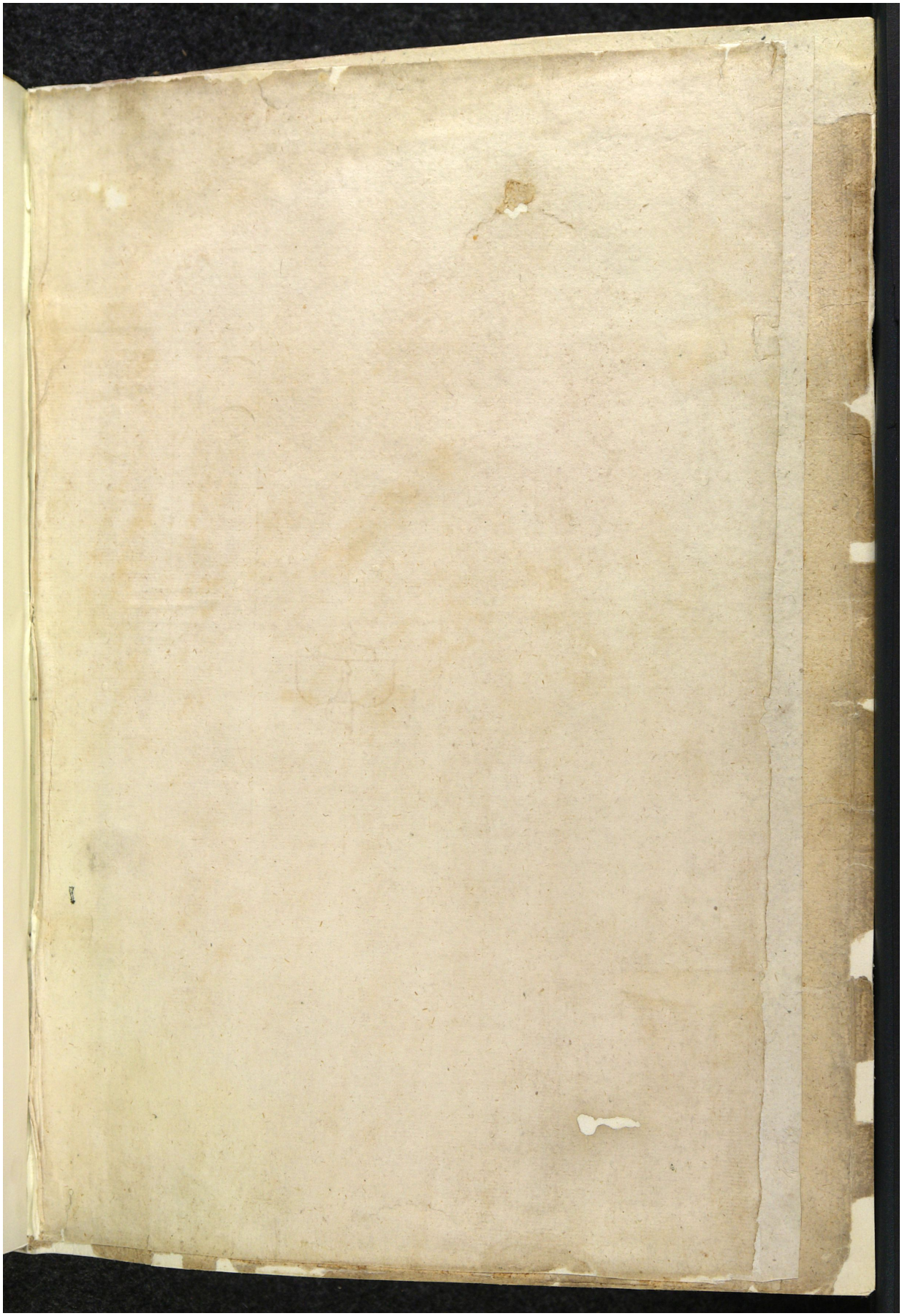Quelle: https://manuscripta.at/?ID=8271
Copyright: Salzburg, Universitätsbibliothek