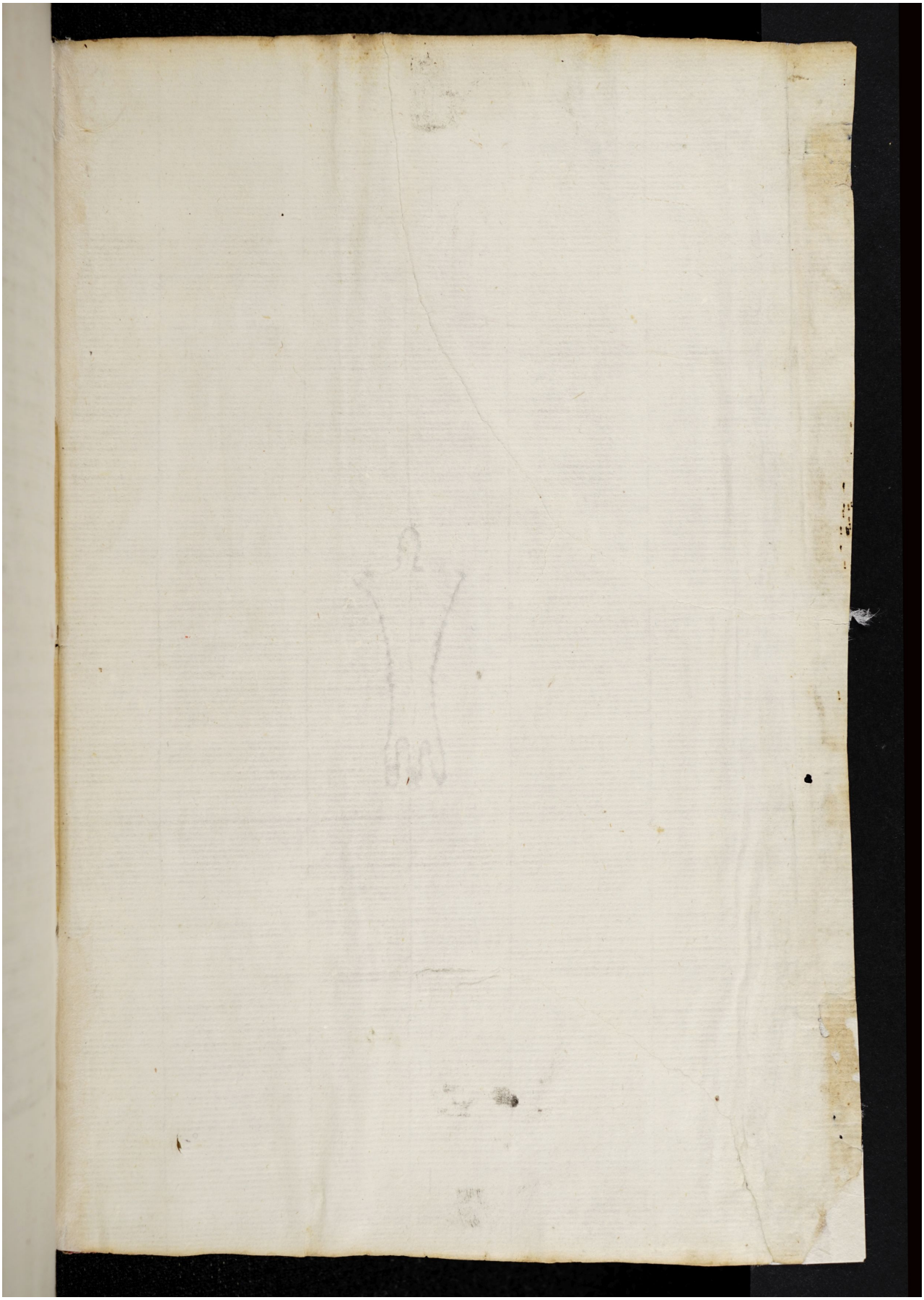Quelle: https://manuscripta.at/?ID=8273
Copyright: Salzburg, Universitätsbibliothek