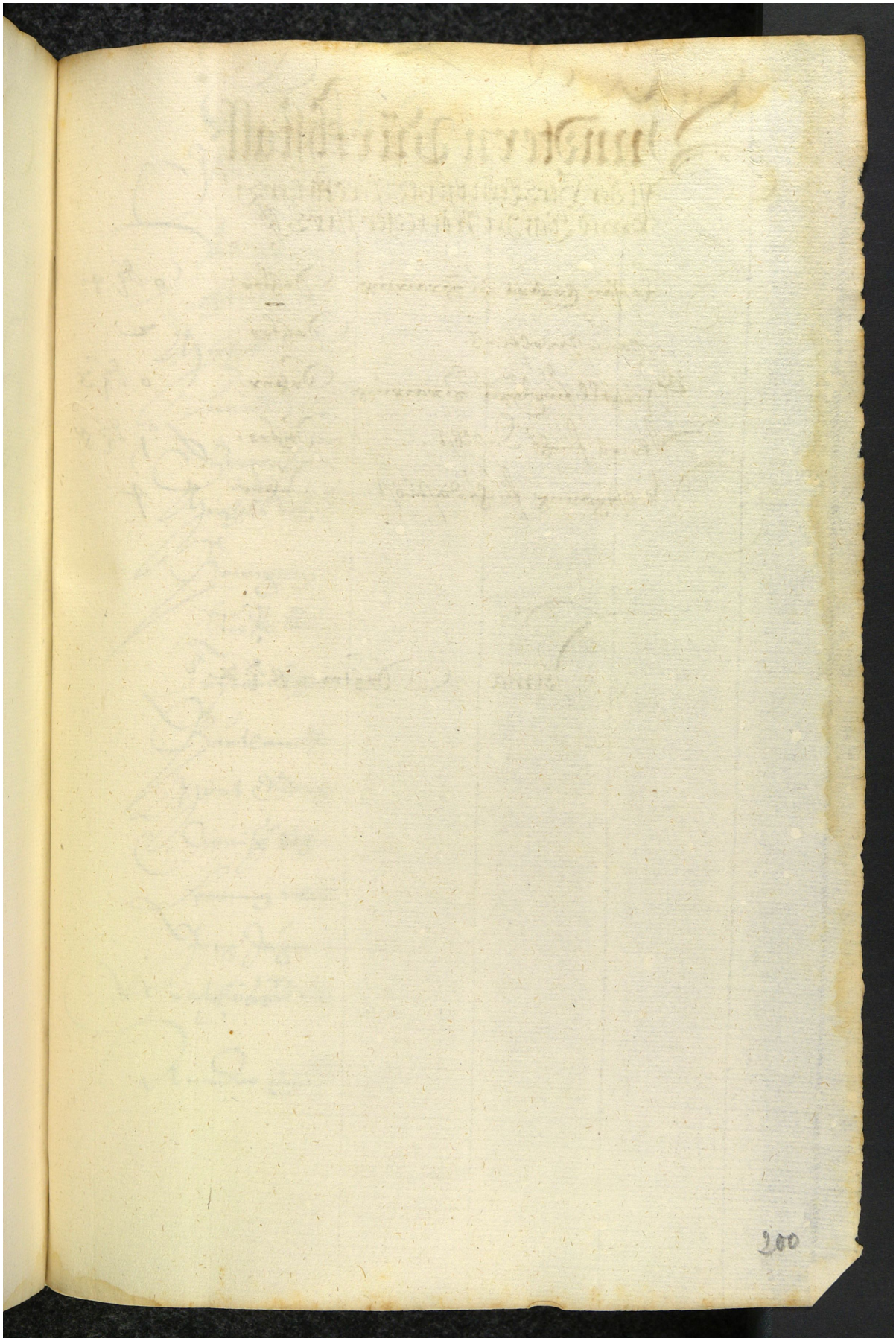Quelle: https://manuscripta.at/?ID=8275
Copyright: Salzburg, Universitätsbibliothek