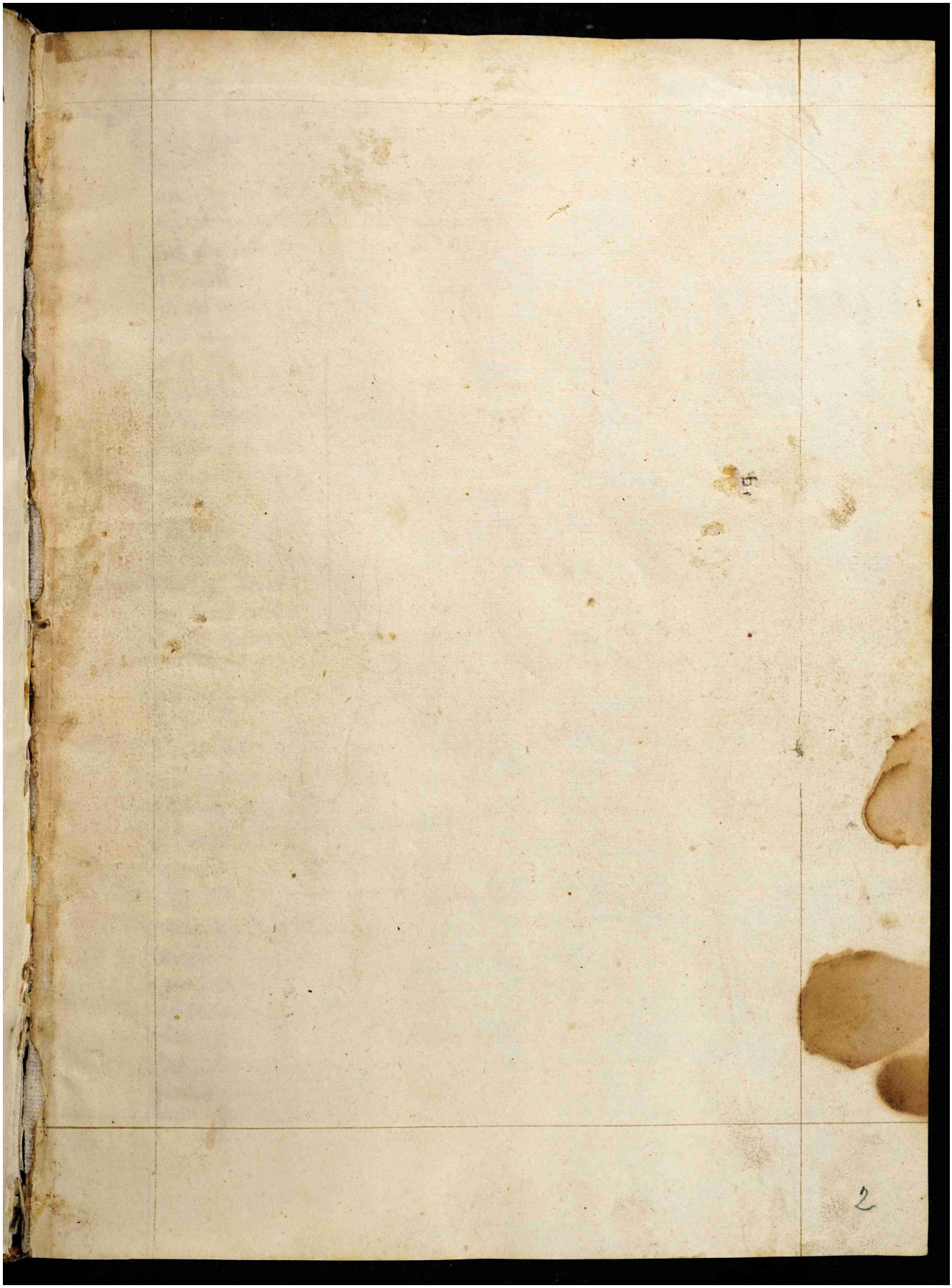Quelle: https://manuscripta.at/?ID=8277
Copyright: Salzburg, Universitätsbibliothek