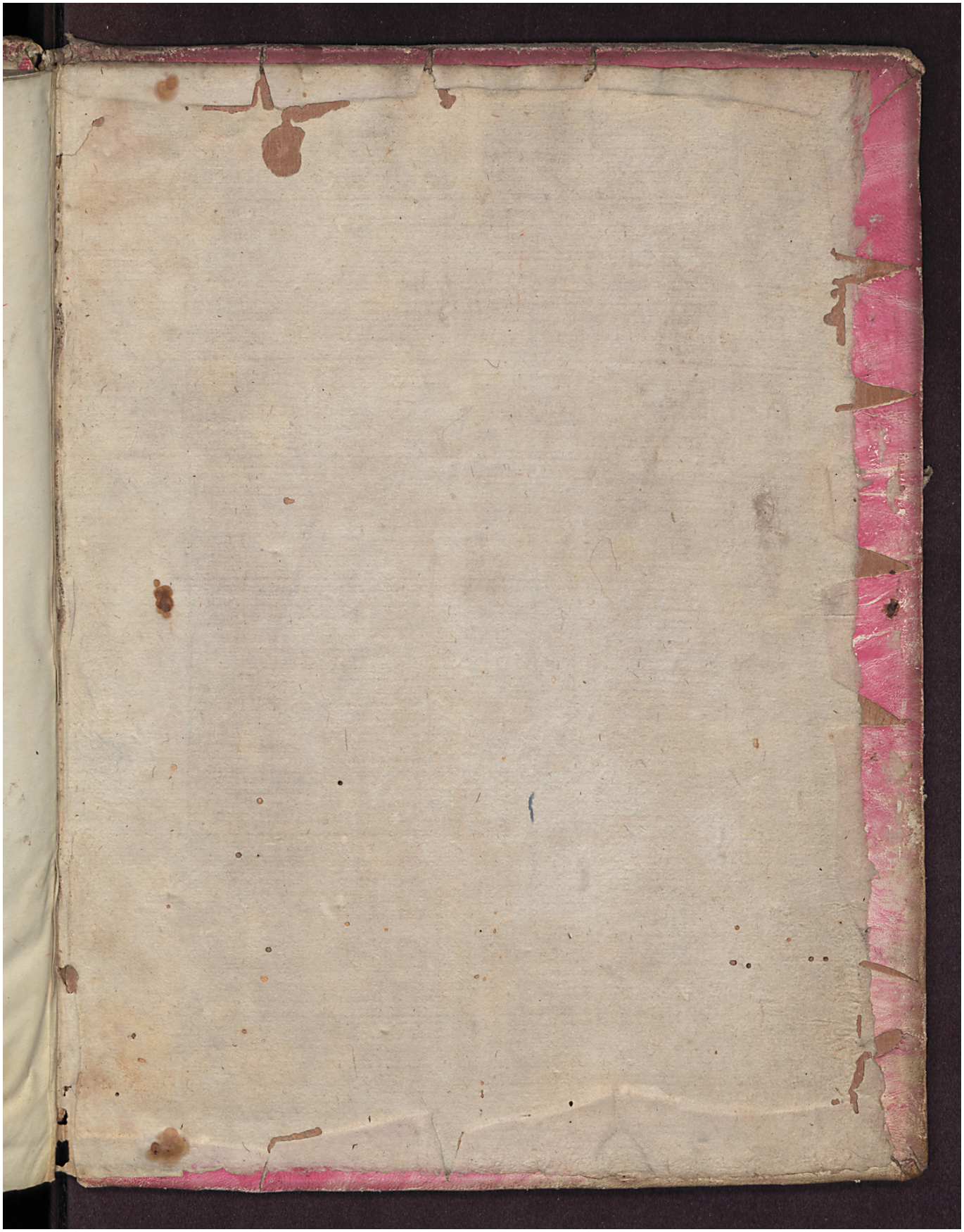Quelle: https://manuscripta.at/?ID=8278
Copyright: Salzburg, Universitätsbibliothek