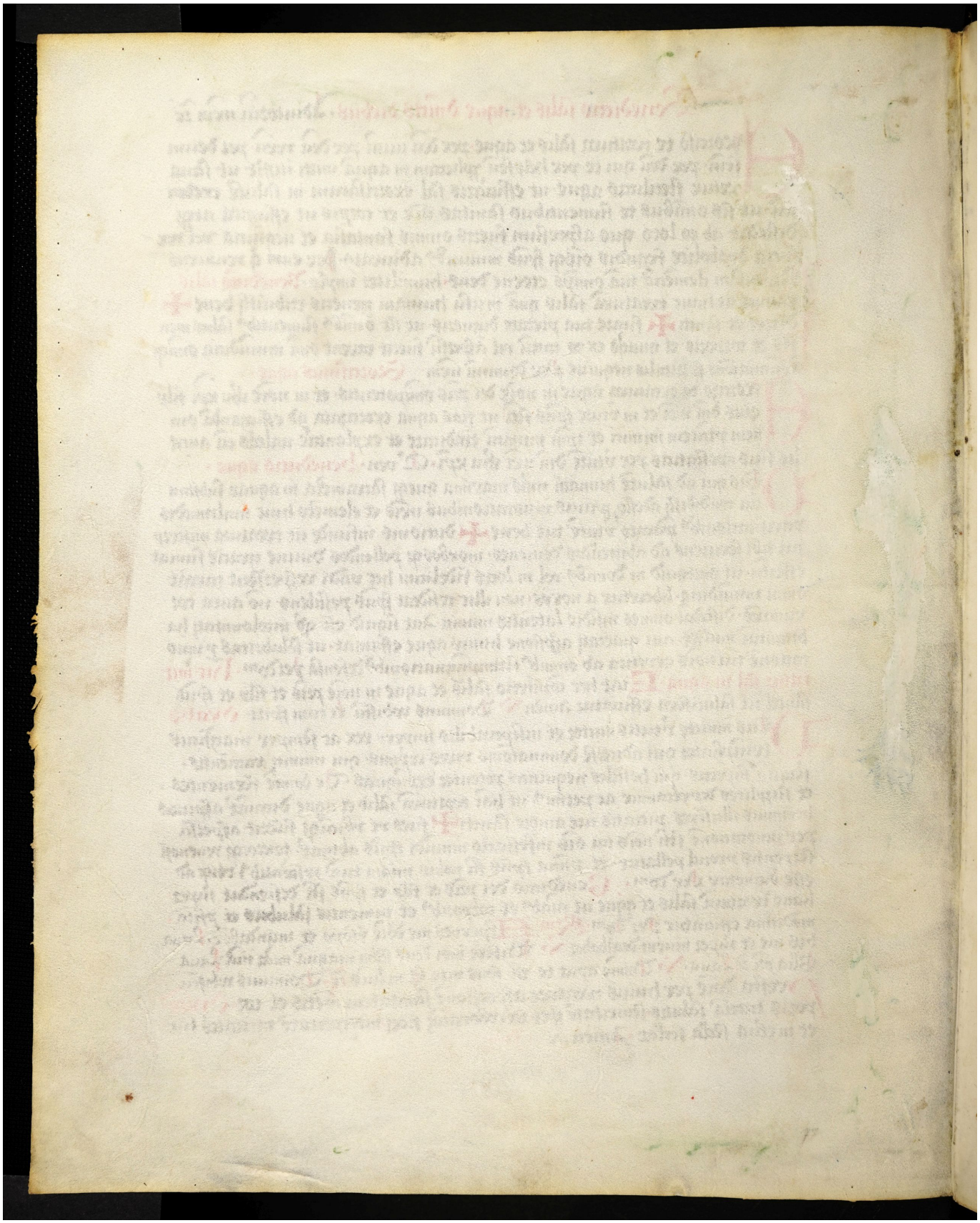Quelle: https://manuscripta.at/?ID=8279
Copyright: Salzburg, Universitätsbibliothek