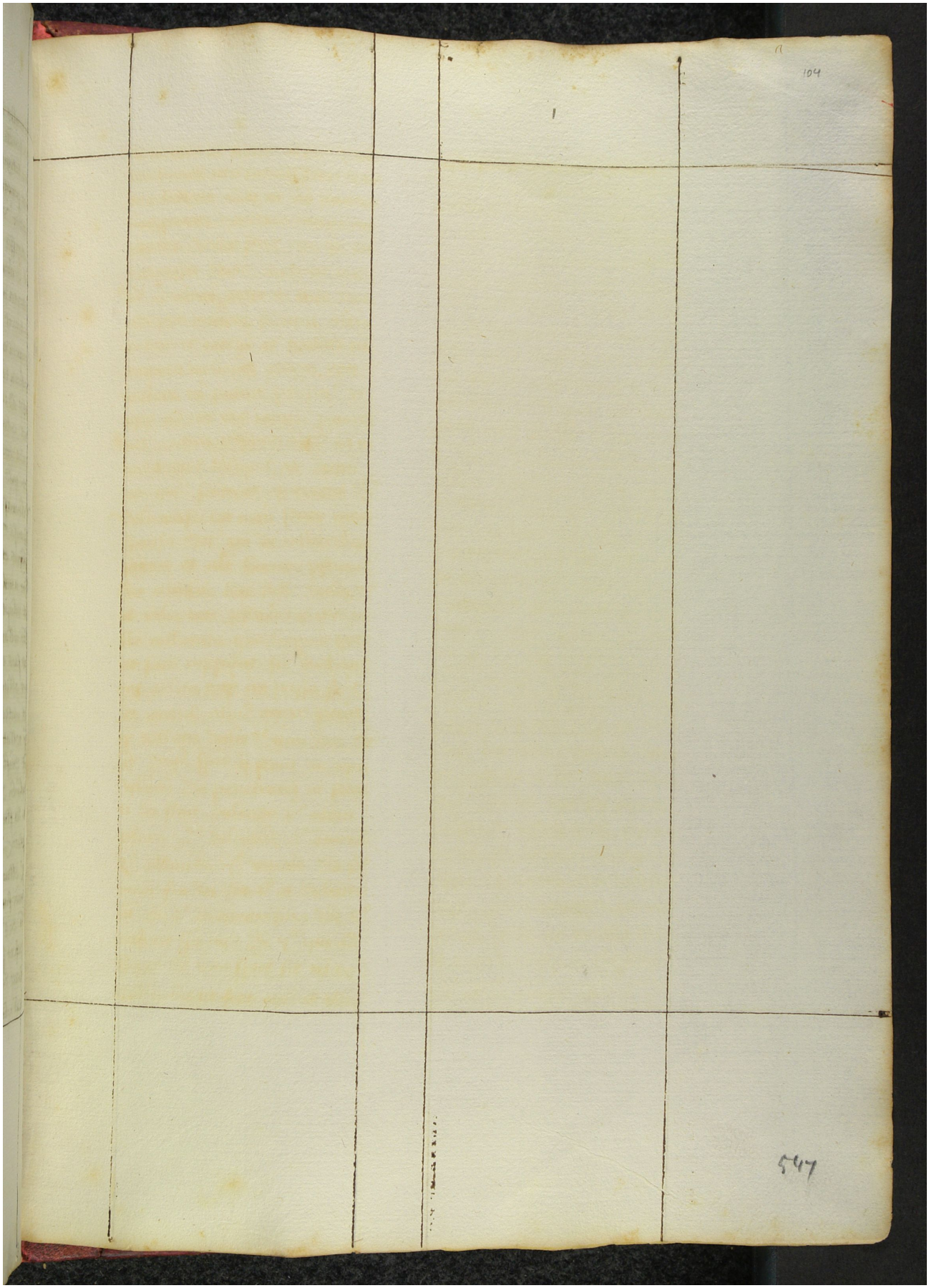Quelle: https://manuscripta.at/?ID=8282
Copyright: Salzburg, Universitätsbibliothek