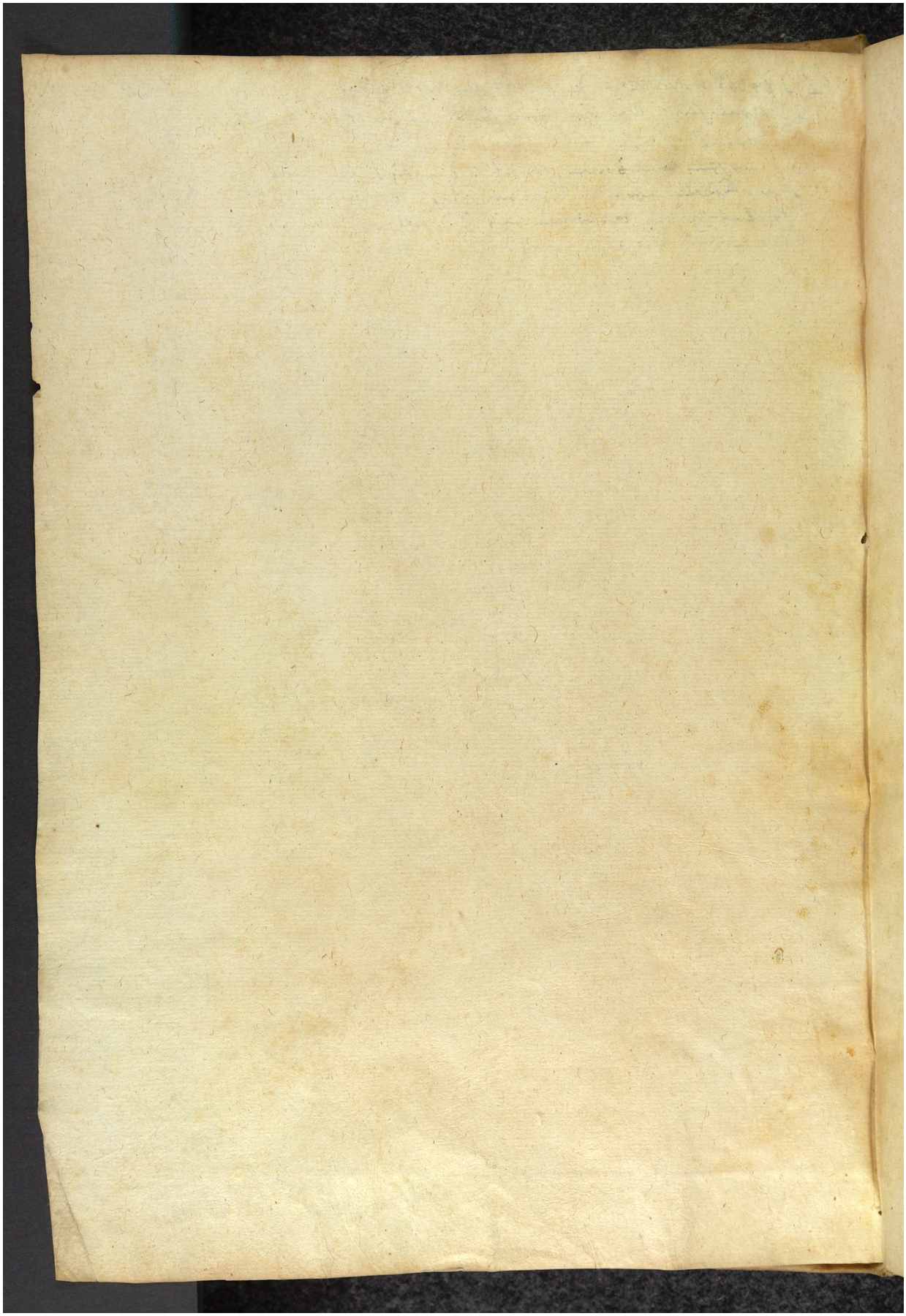Quelle: https://manuscripta.at/?ID=8283
Copyright: Salzburg, Universitätsbibliothek