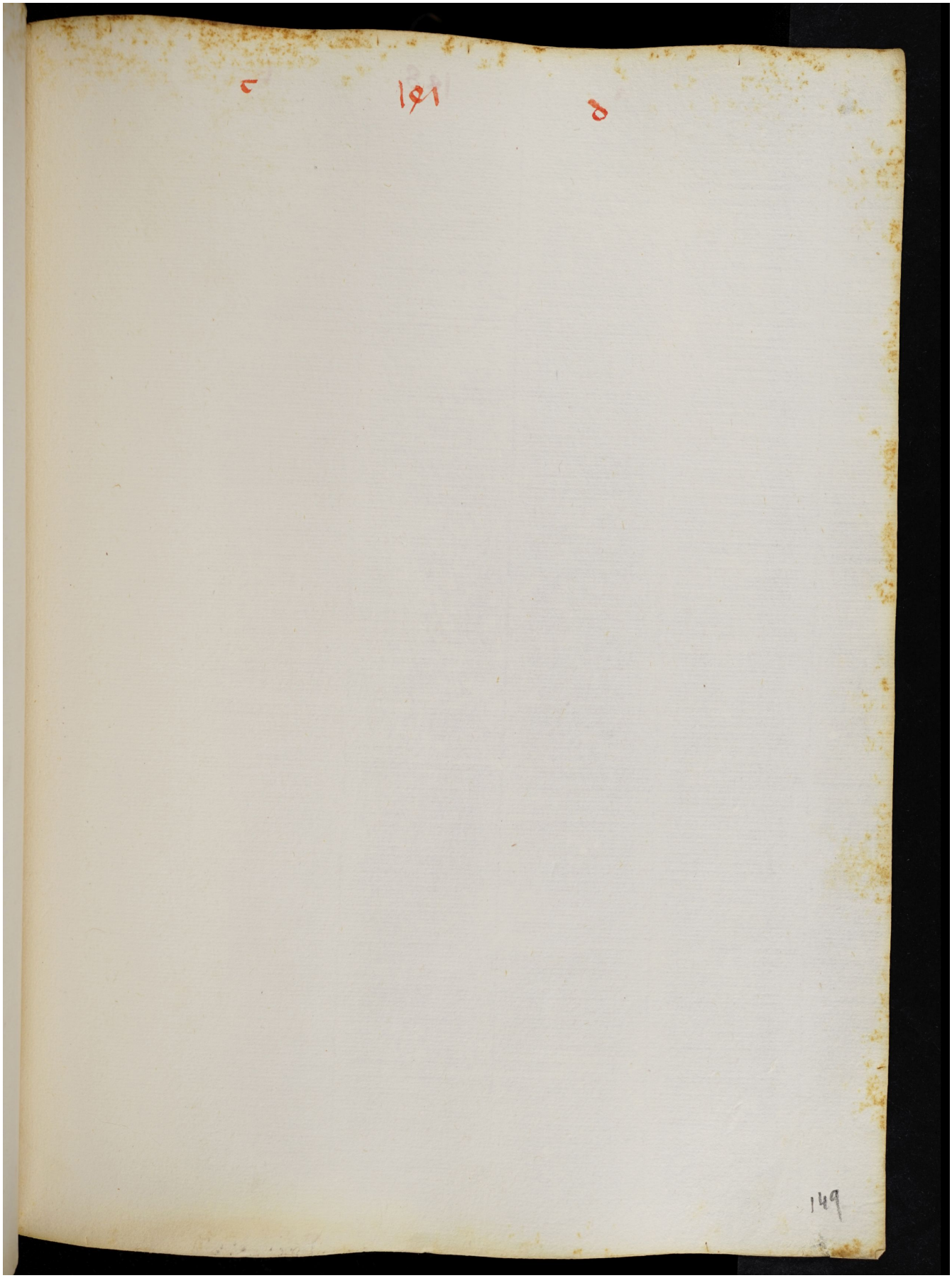Quelle: https://manuscripta.at/?ID=8285
Copyright: Salzburg, Universitätsbibliothek