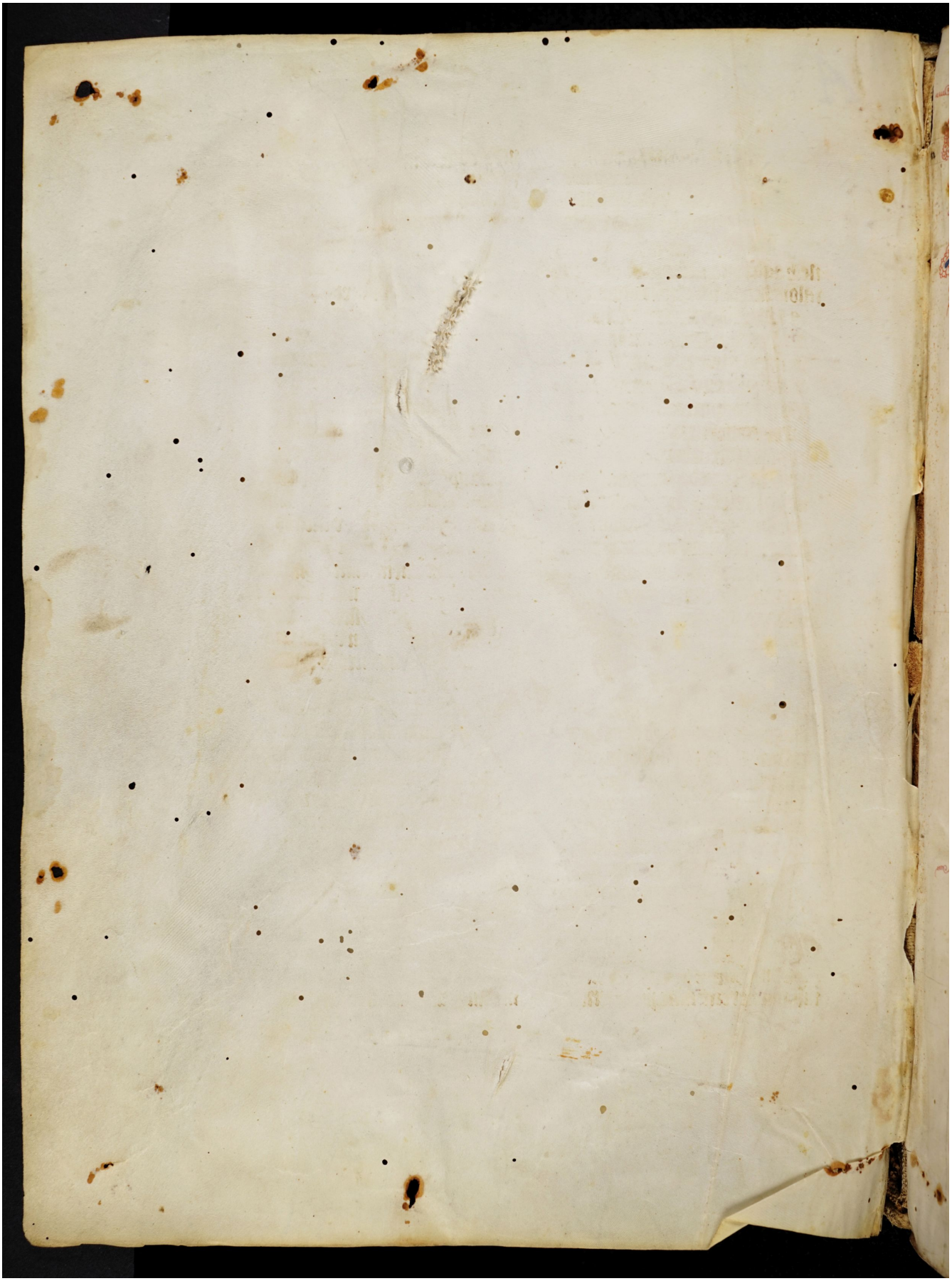Quelle: https://manuscripta.at/?ID=46681
Copyright: Salzburg, Universitätsbibliothek