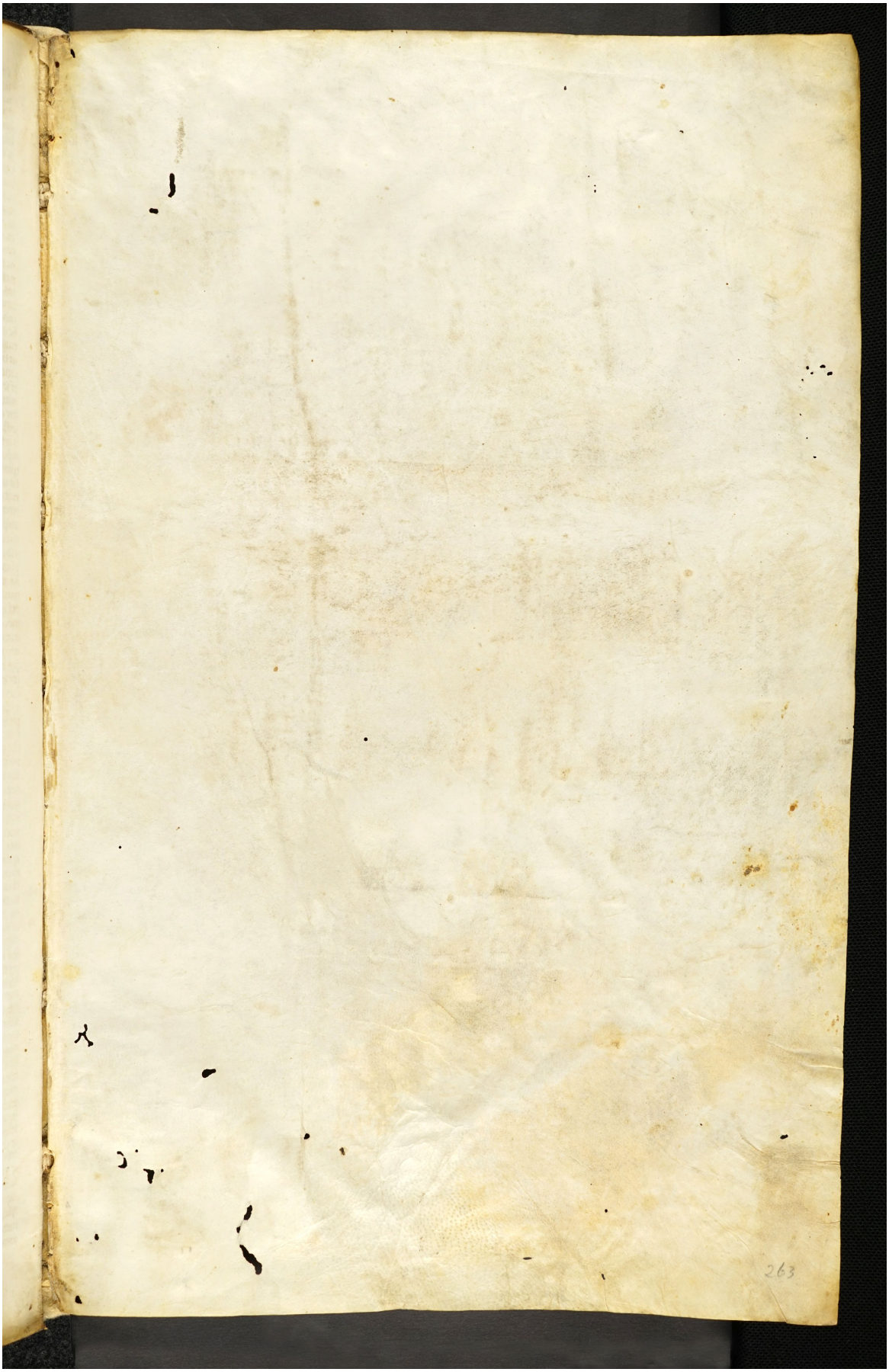Quelle: https://manuscripta.at/?ID=8437
Copyright: Salzburg, Universitätsbibliothek