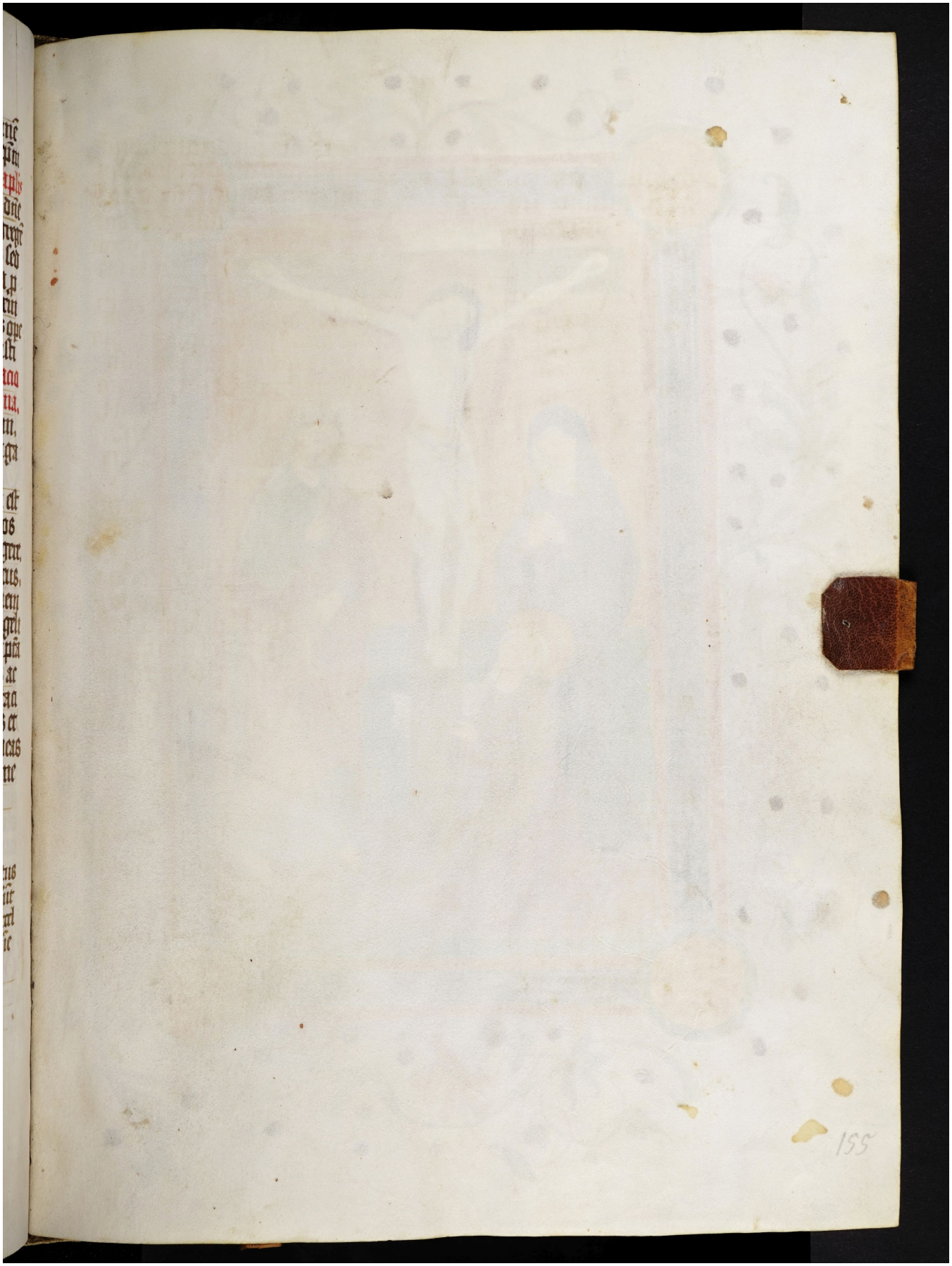Quelle: https://manuscripta.at/?ID=8446
Copyright: Salzburg, Universitätsbibliothek