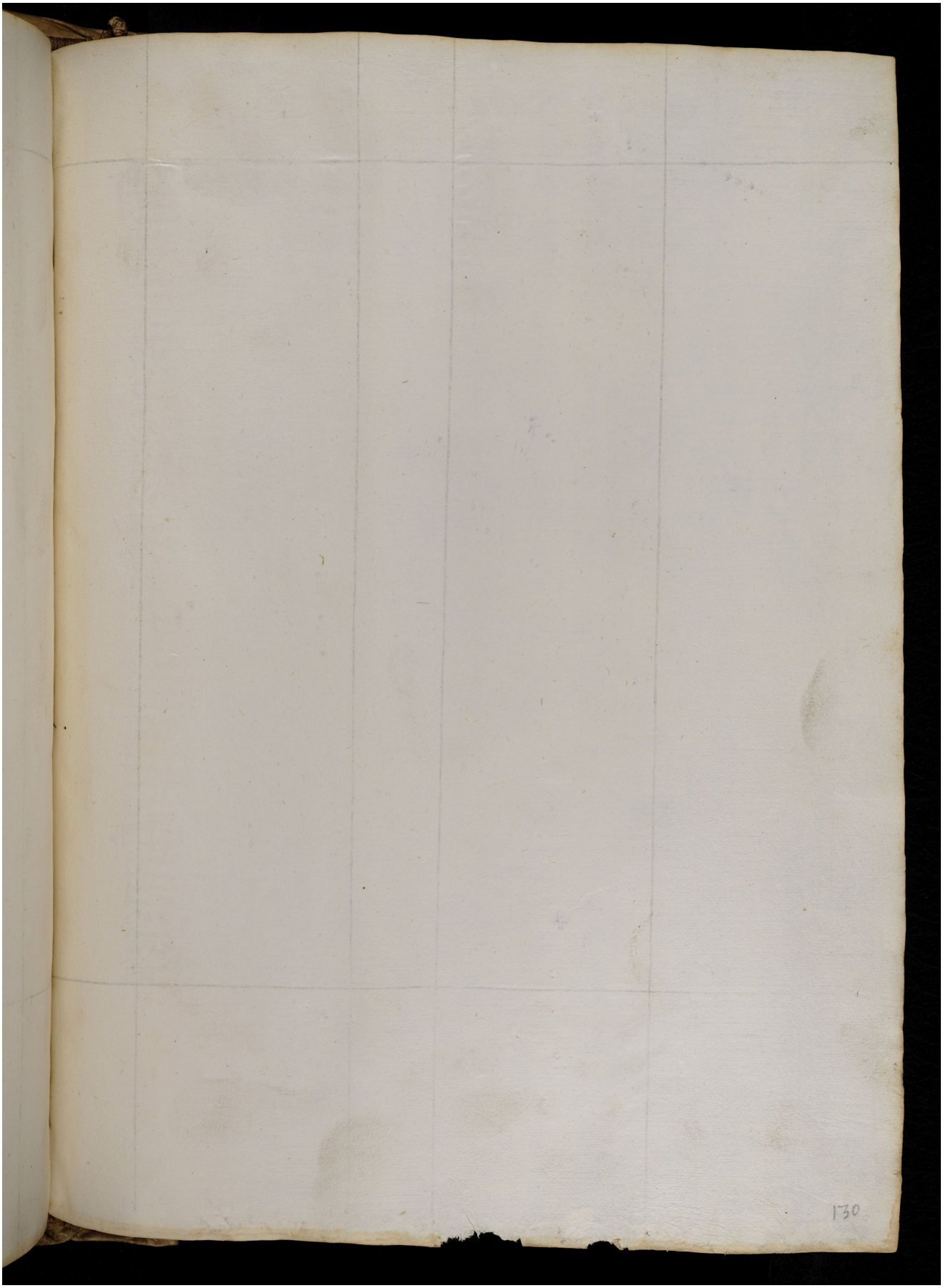Quelle: https://manuscripta.at/?ID=8450
Copyright: Salzburg, Universitätsbibliothek