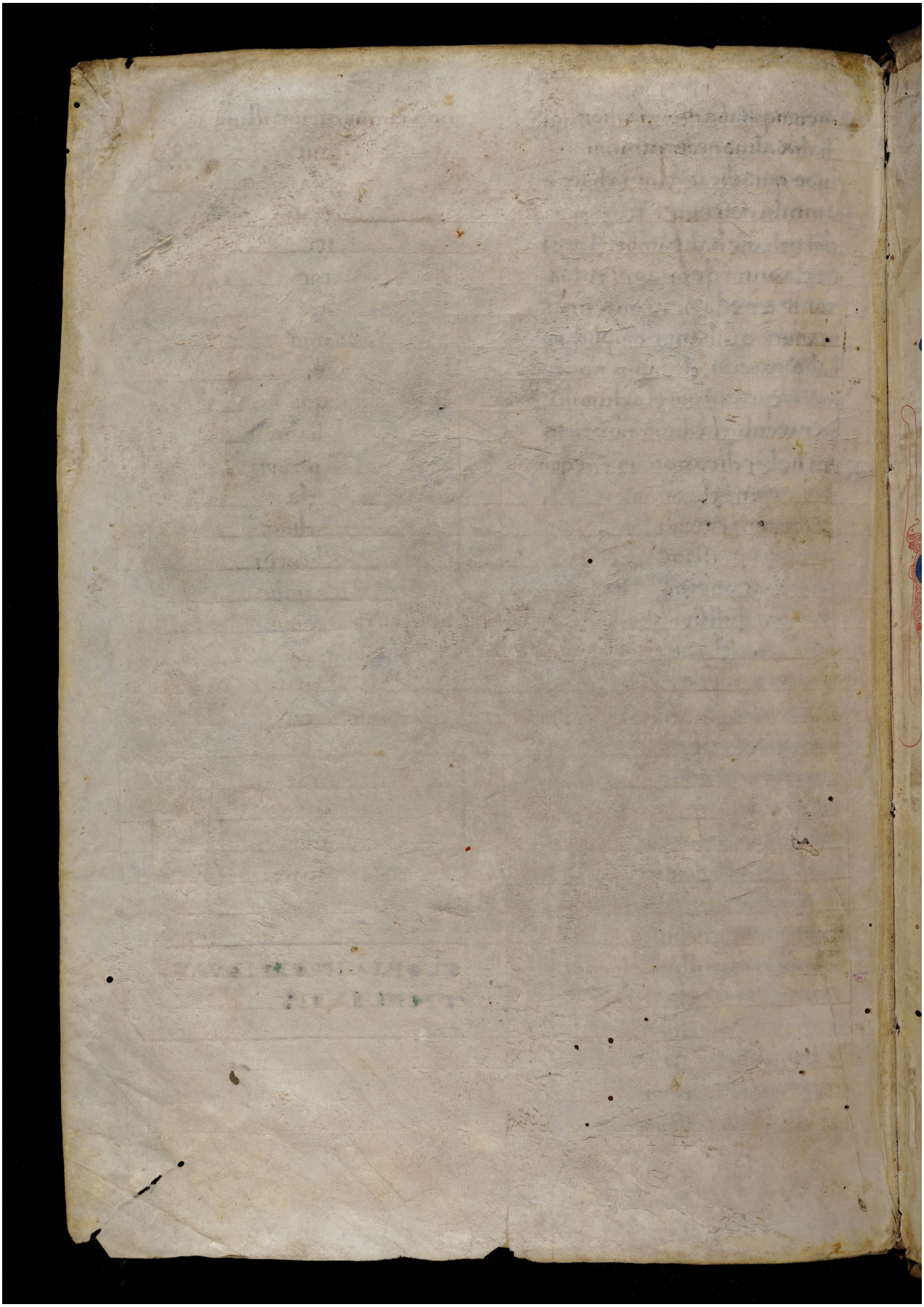Quelle: https://manuscripta.at/?ID=8453
Copyright: Salzburg, Universitätsbibliothek