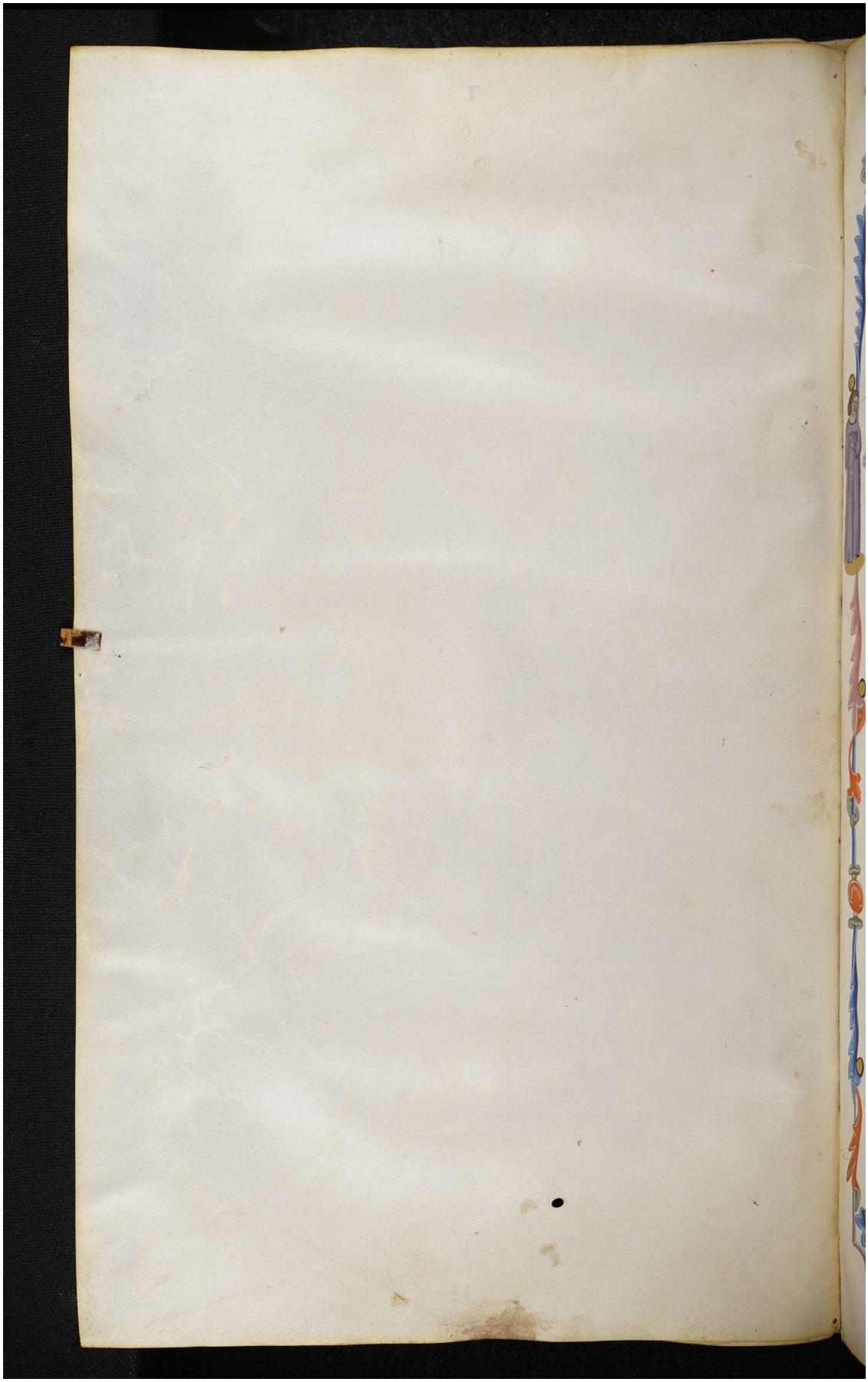Quelle: https://manuscripta.at/?ID=8438
Copyright: Salzburg, Universitätsbibliothek