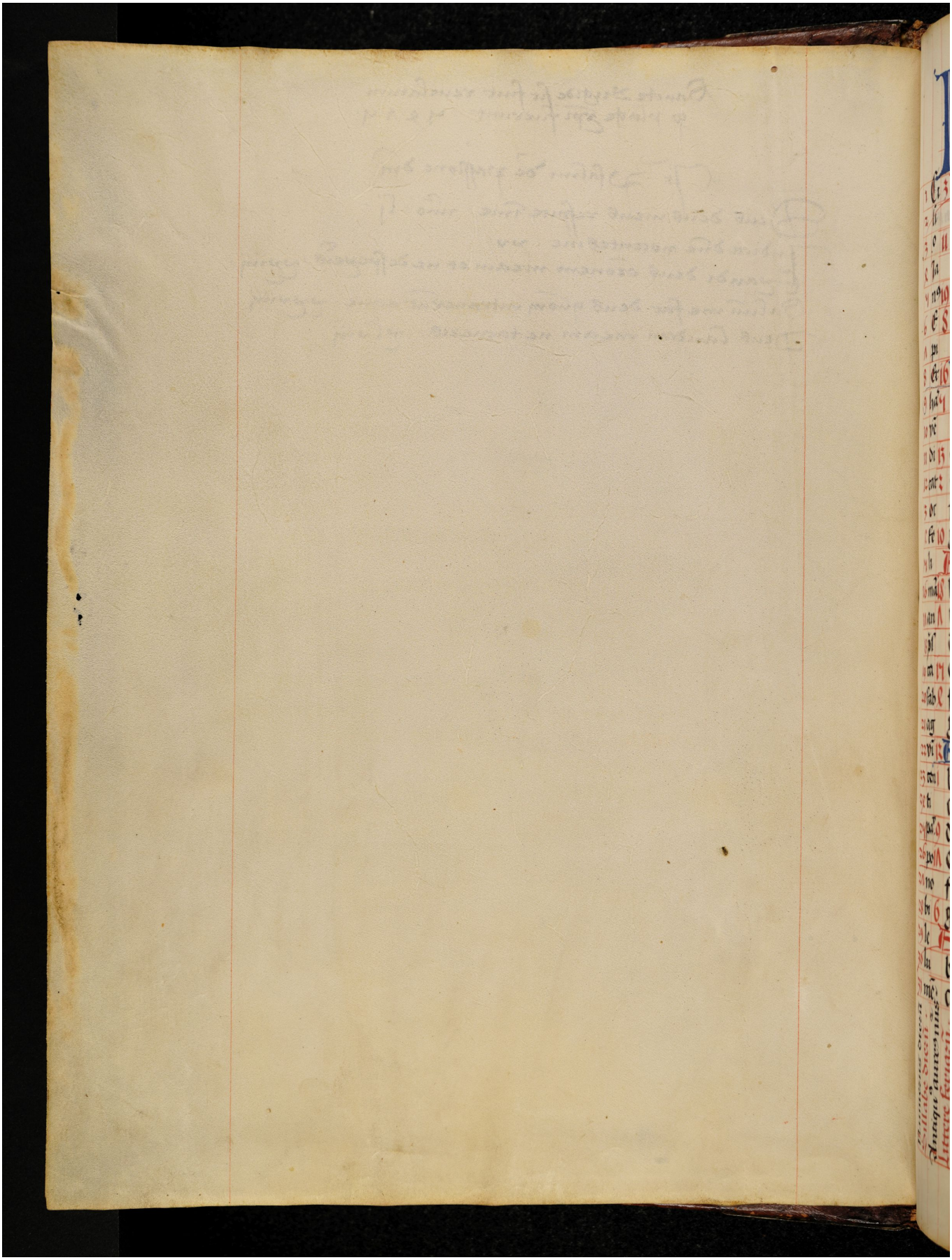Quelle: https://manuscripta.at/?ID=8456
Copyright: Salzburg, Universitätsbibliothek