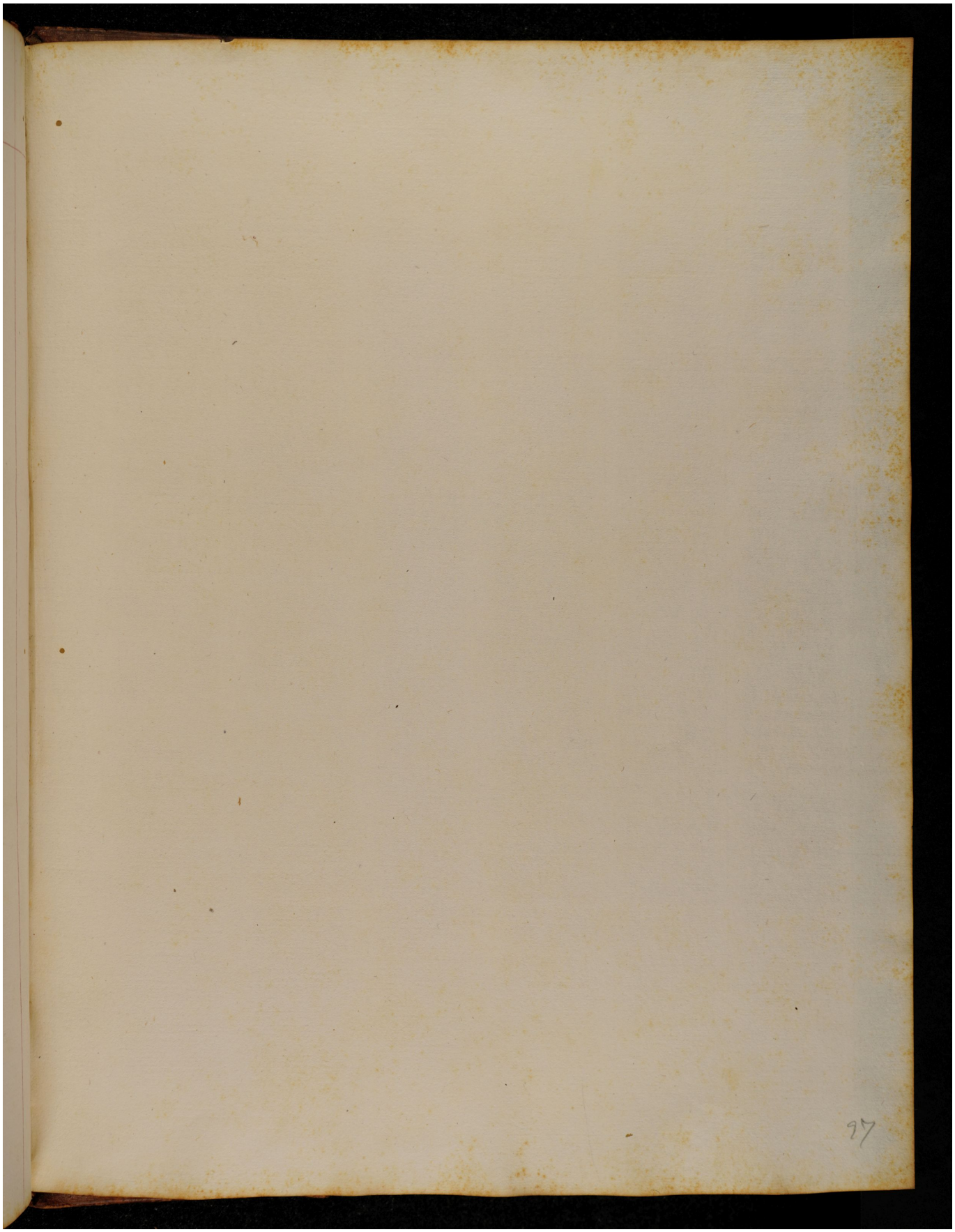Quelle: https://manuscripta.at/?ID=41832
Copyright: Salzburg, Universitätsbibliothek